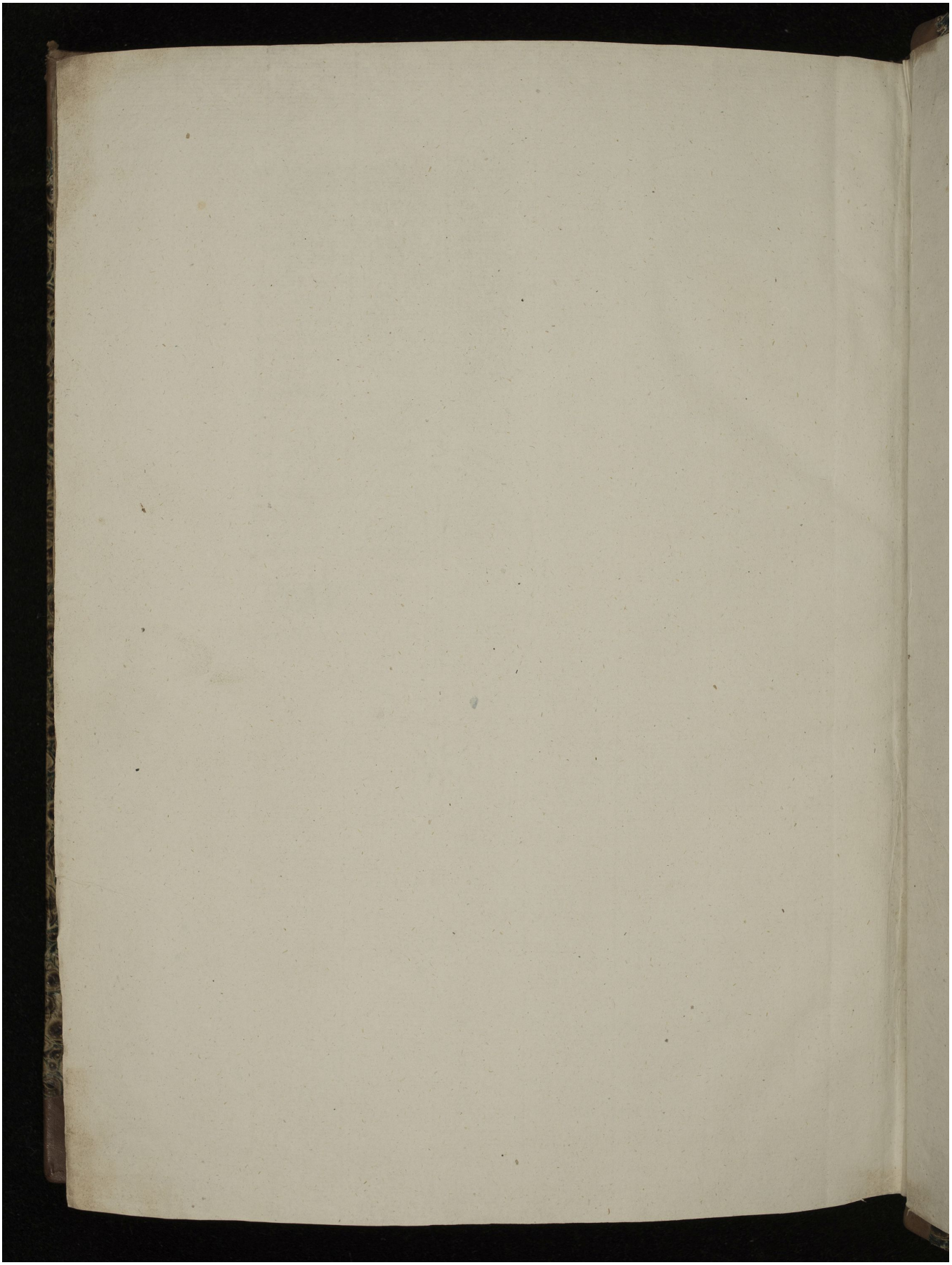Quelle: http://manuscripta.at/?ID=545
Copyright: Klosterneuburg, Augustiner-Chorherrenstift