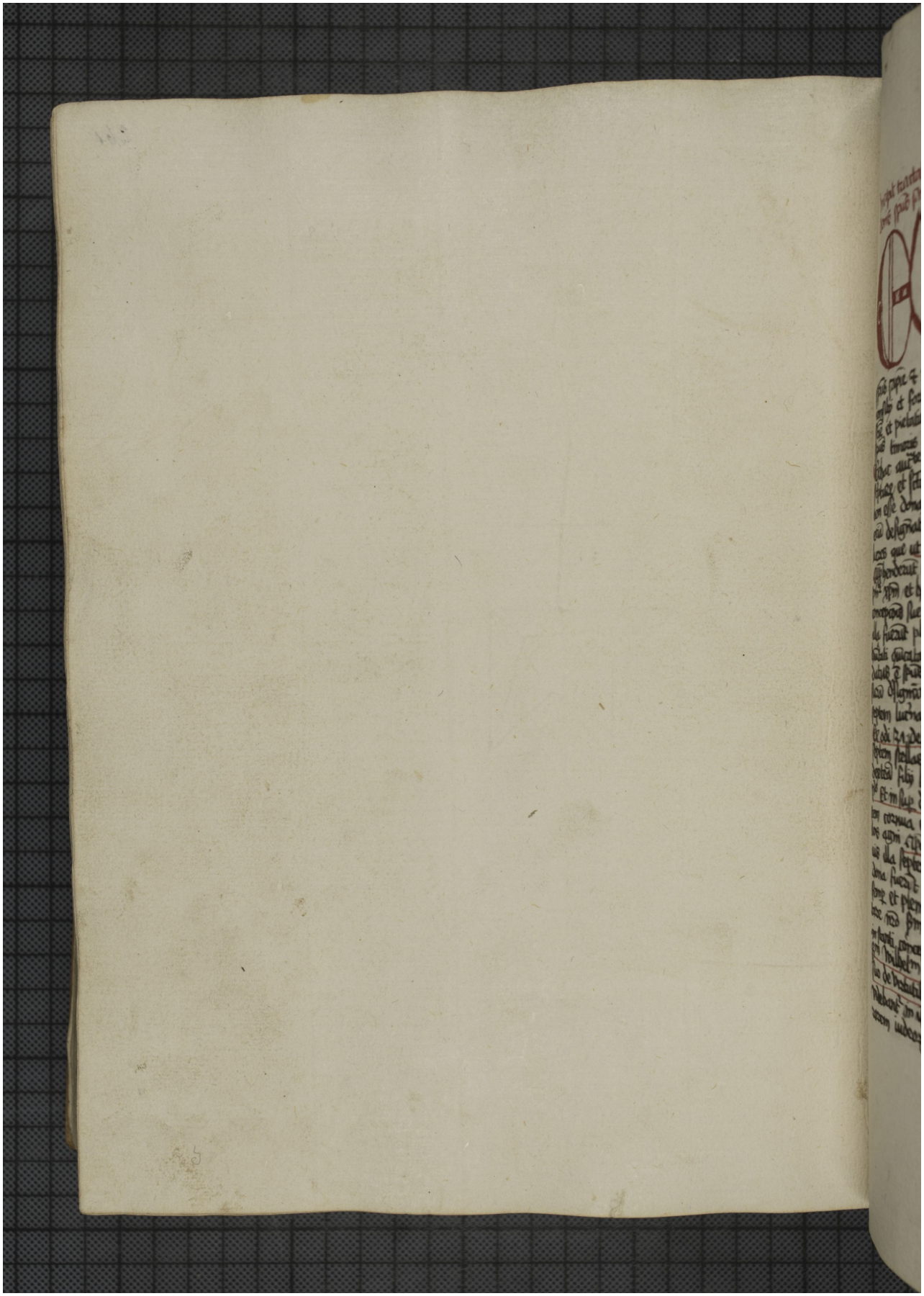Quelle: http://manuscripta.at/?ID=549
Copyright: Klosterneuburg, Augustiner-Chorherrenstift