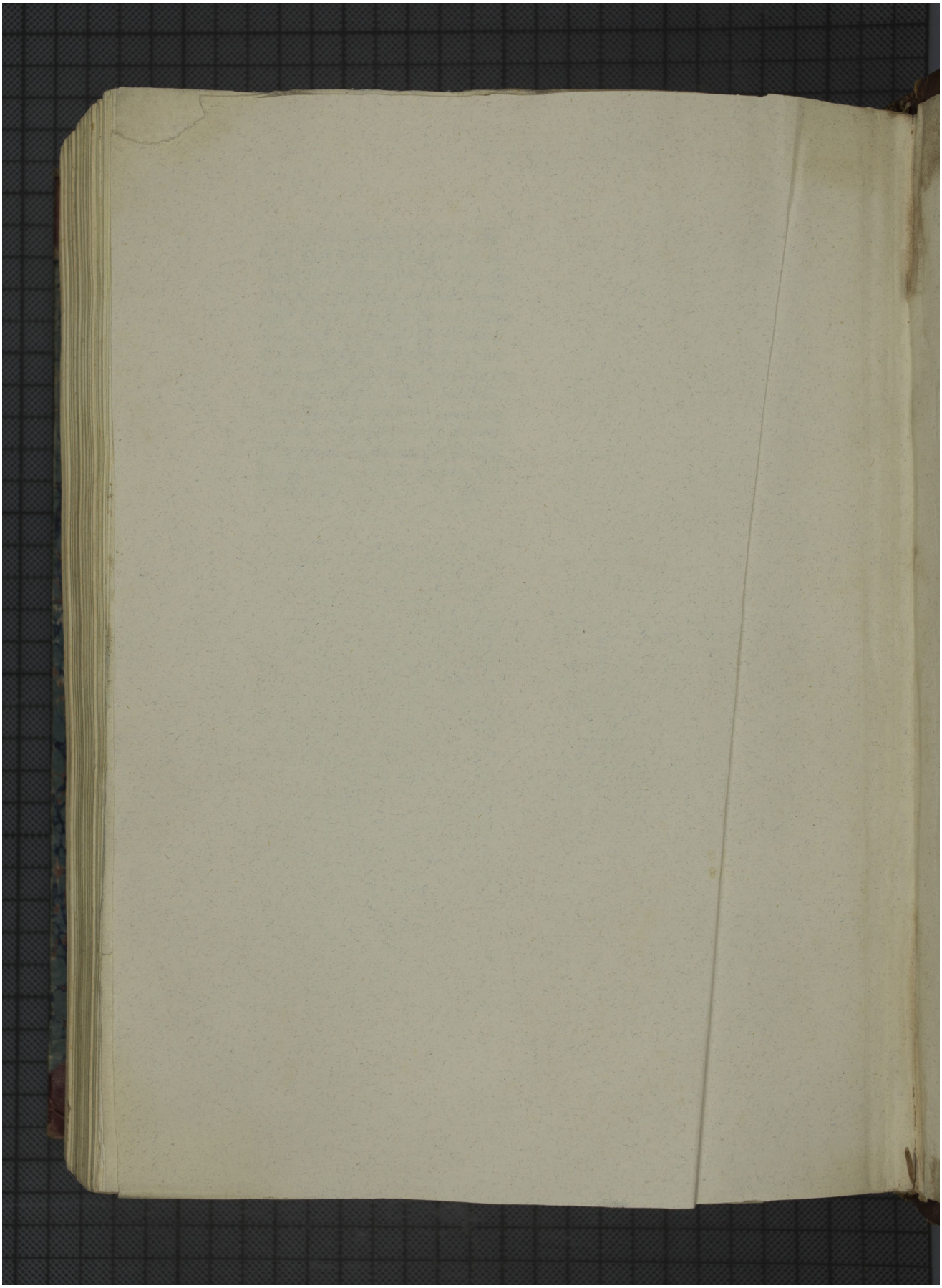Quelle: http://manuscripta.at/?ID=554
Copyright: Klosterneuburg, Augustiner-Chorherrenstift