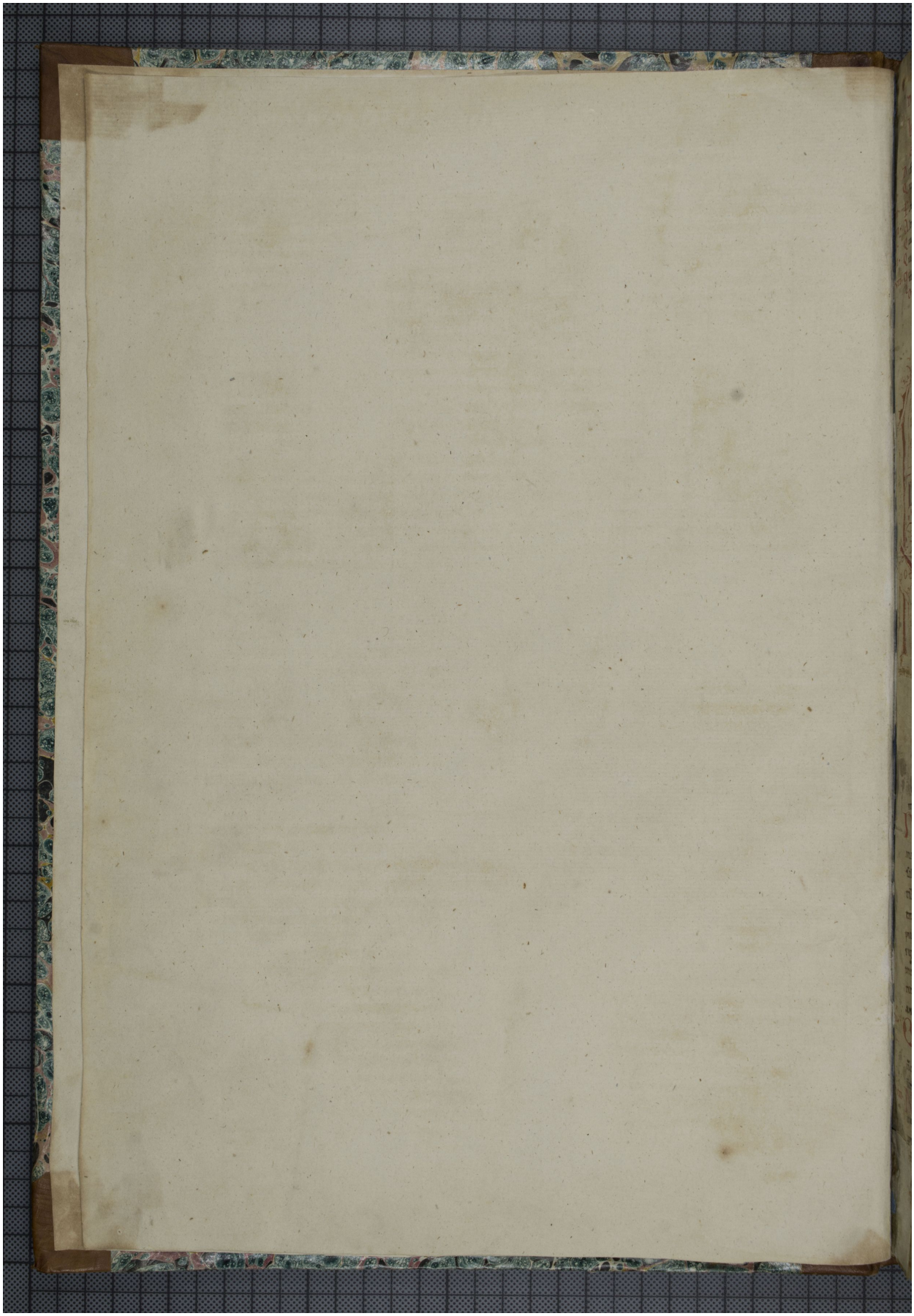Quelle: https://manuscripta.at/?ID=558
Copyright: Klosterneuburg, Augustiner-Chorherrenstift