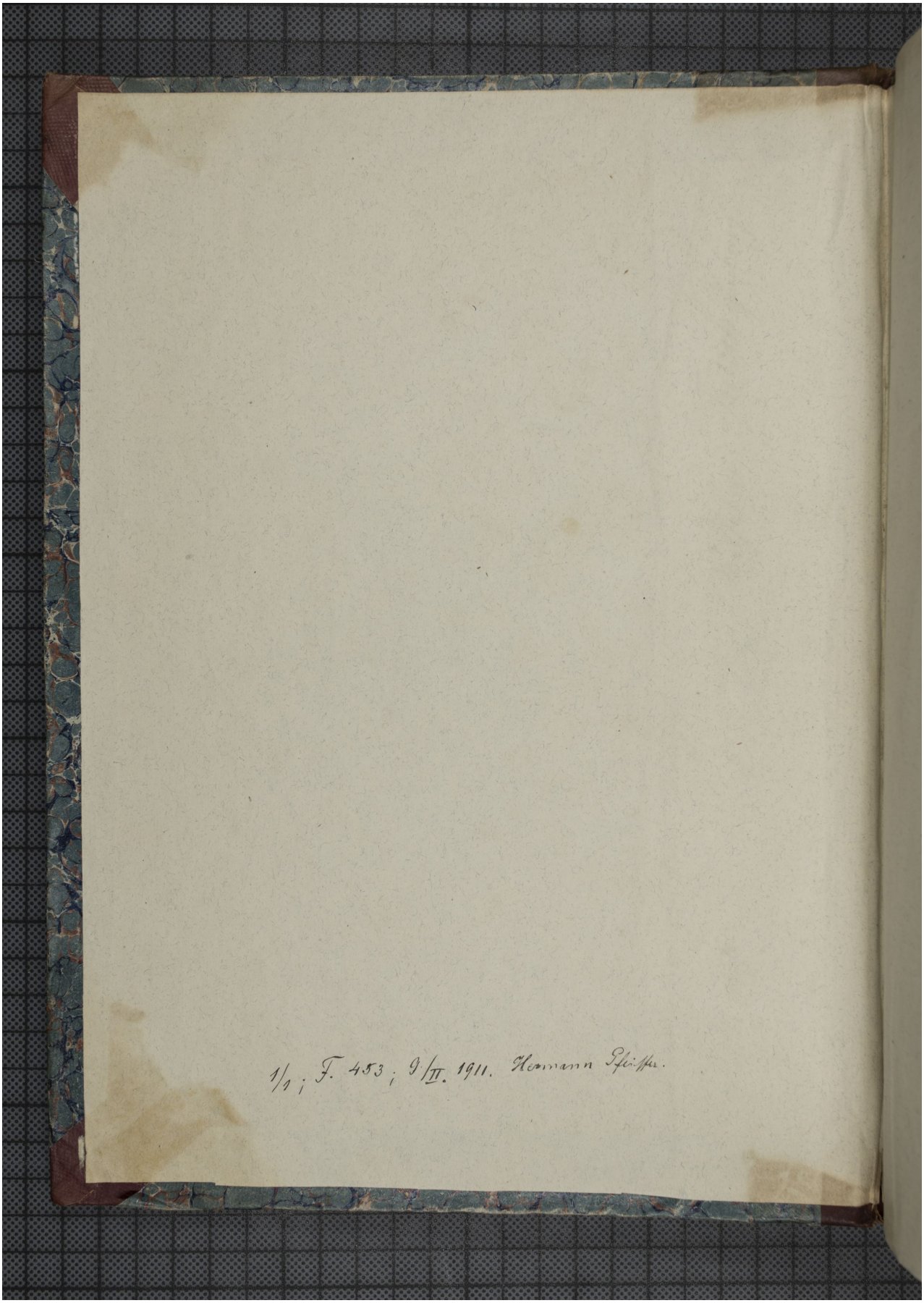Quelle: http://manuscripta.at/?ID=559
Copyright: Klosterneuburg, Augustiner-Chorherrenstift