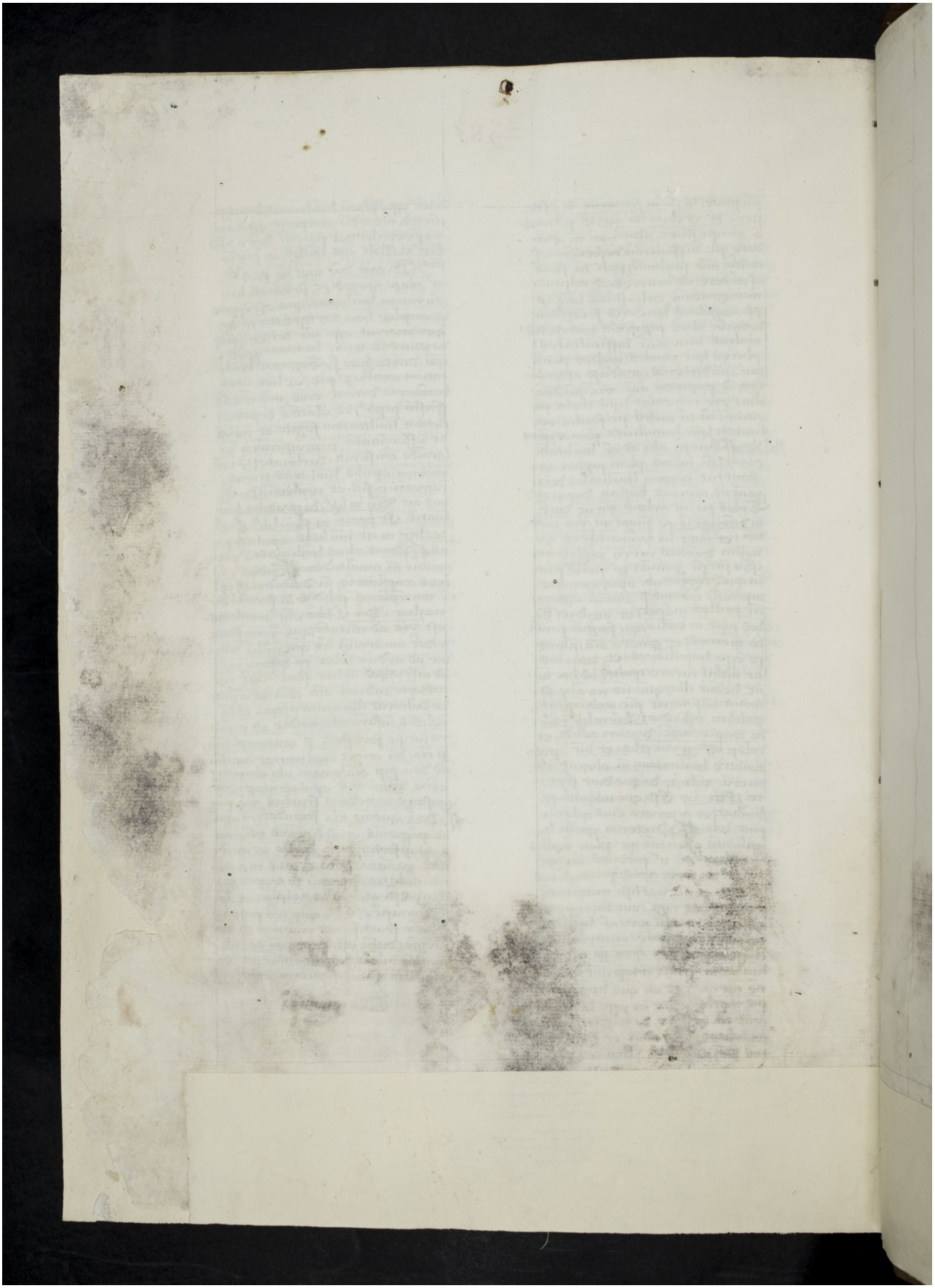Quelle: http://manuscripta.at/?ID=592
Copyright: Klosterneuburg, Augustiner-Chorherrenstift