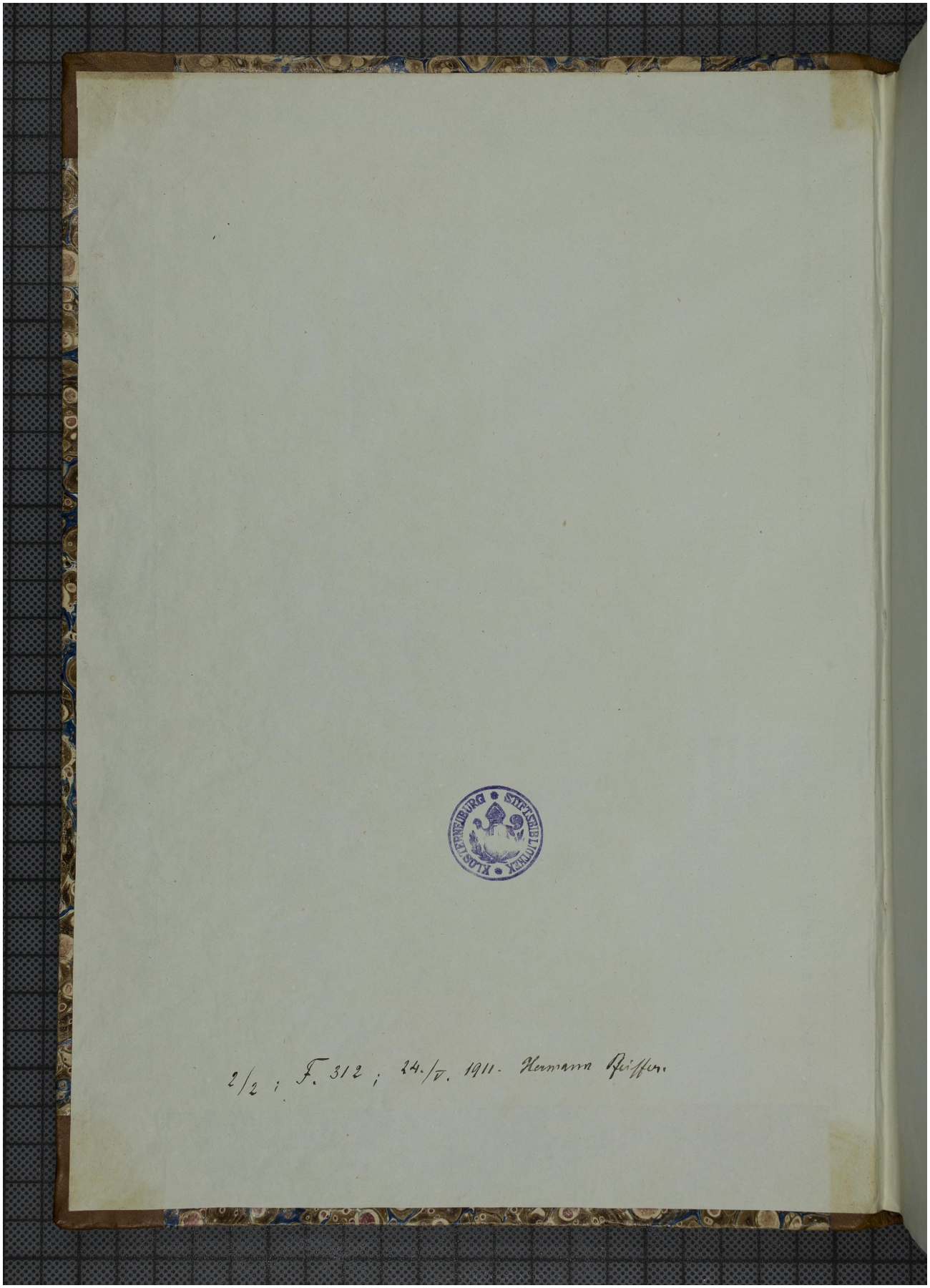Quelle: https://manuscripta.at/?ID=598
Copyright: Klosterneuburg, Augustiner-Chorherrenstift