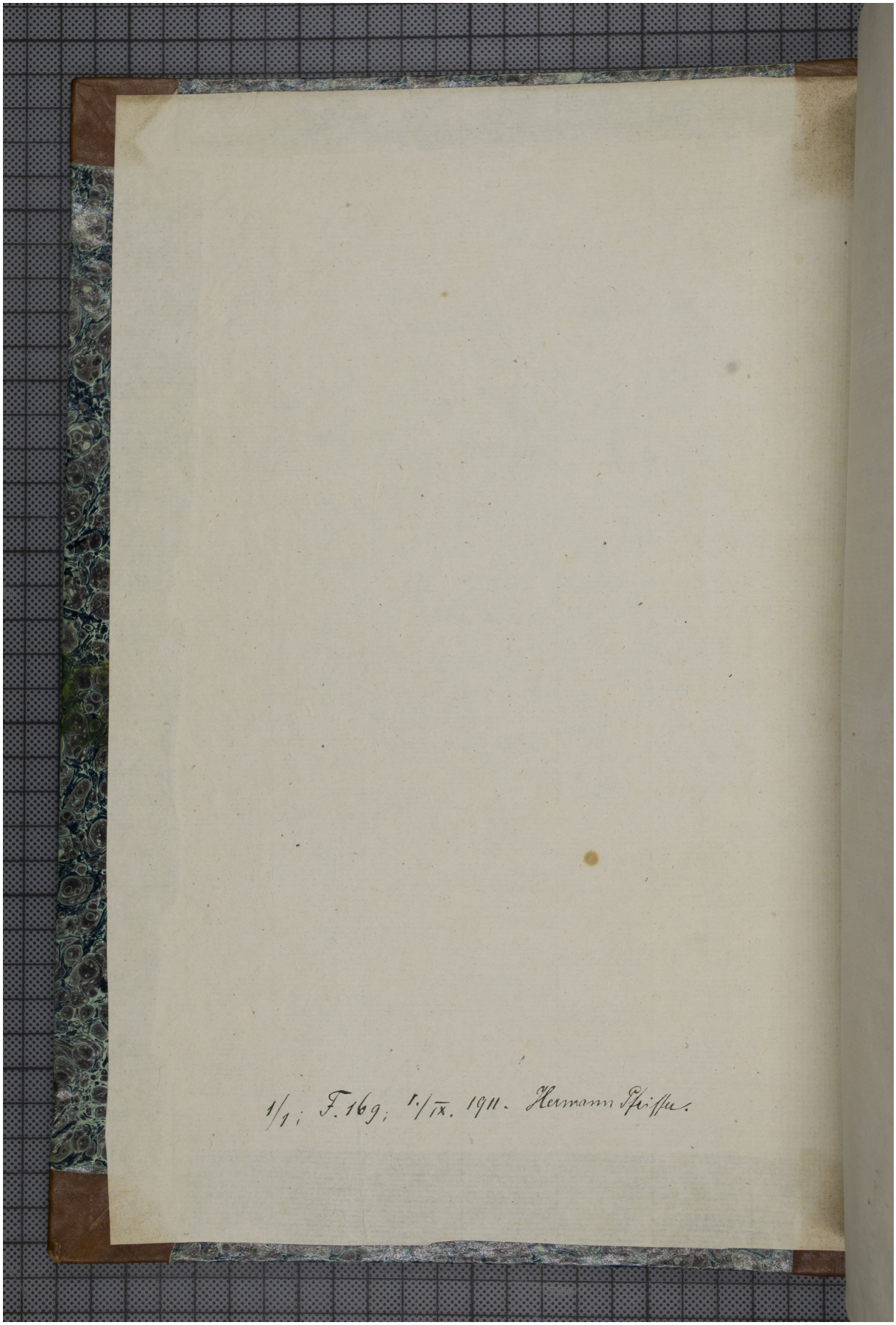Quelle: https://manuscripta.at/?ID=639
Copyright: Klosterneuburg, Augustiner-Chorherrenstift