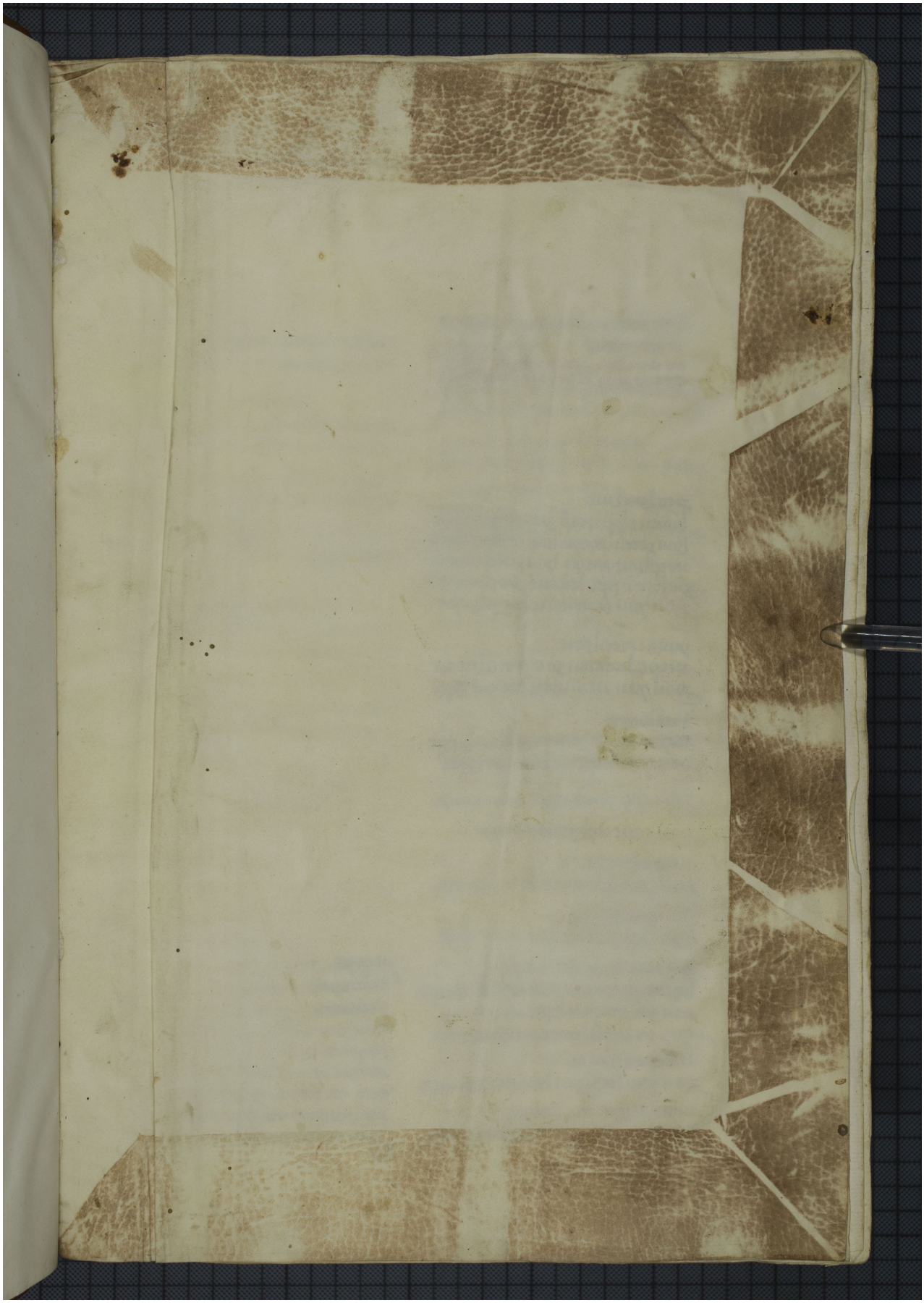Quelle: http://manuscripta.at/?ID=649
Copyright: Klosterneuburg, Augustiner-Chorherrenstift