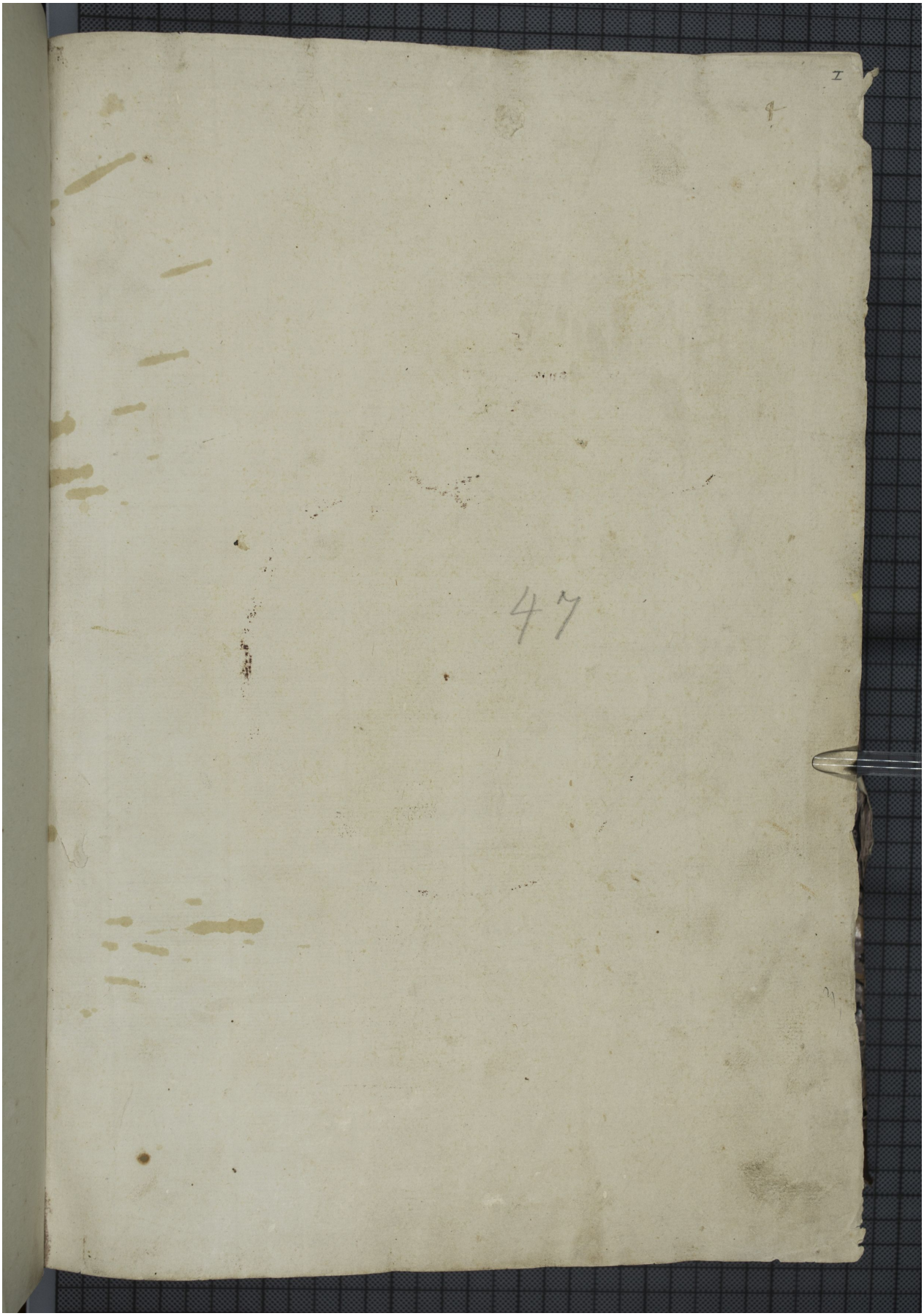Quelle: http://manuscripta.at/?ID=660
Copyright: Klosterneuburg, Augustiner-Chorherrenstift