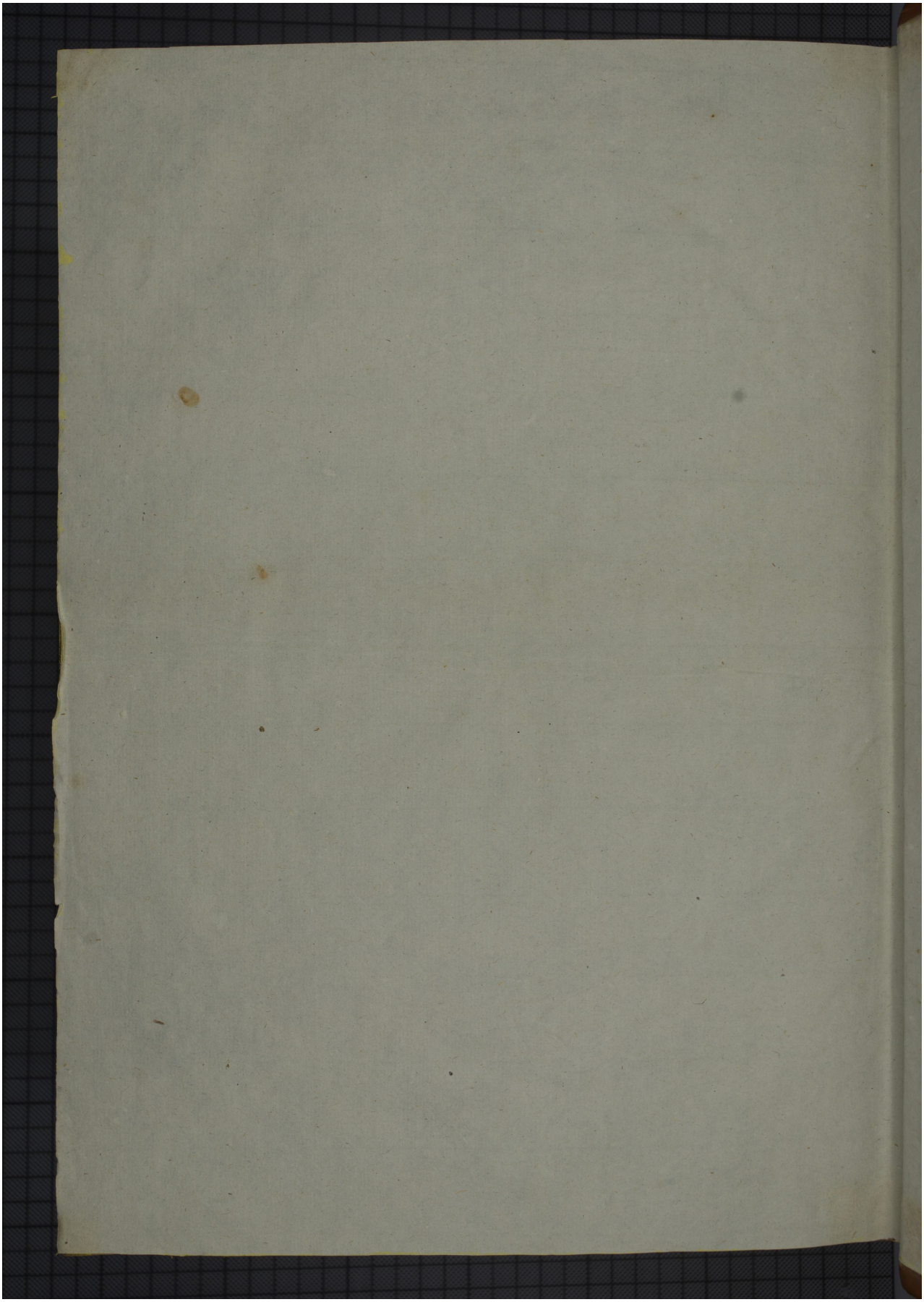Quelle: https://manuscripta.at/?ID=671
Copyright: Klosterneuburg, Augustiner-Chorherrenstift