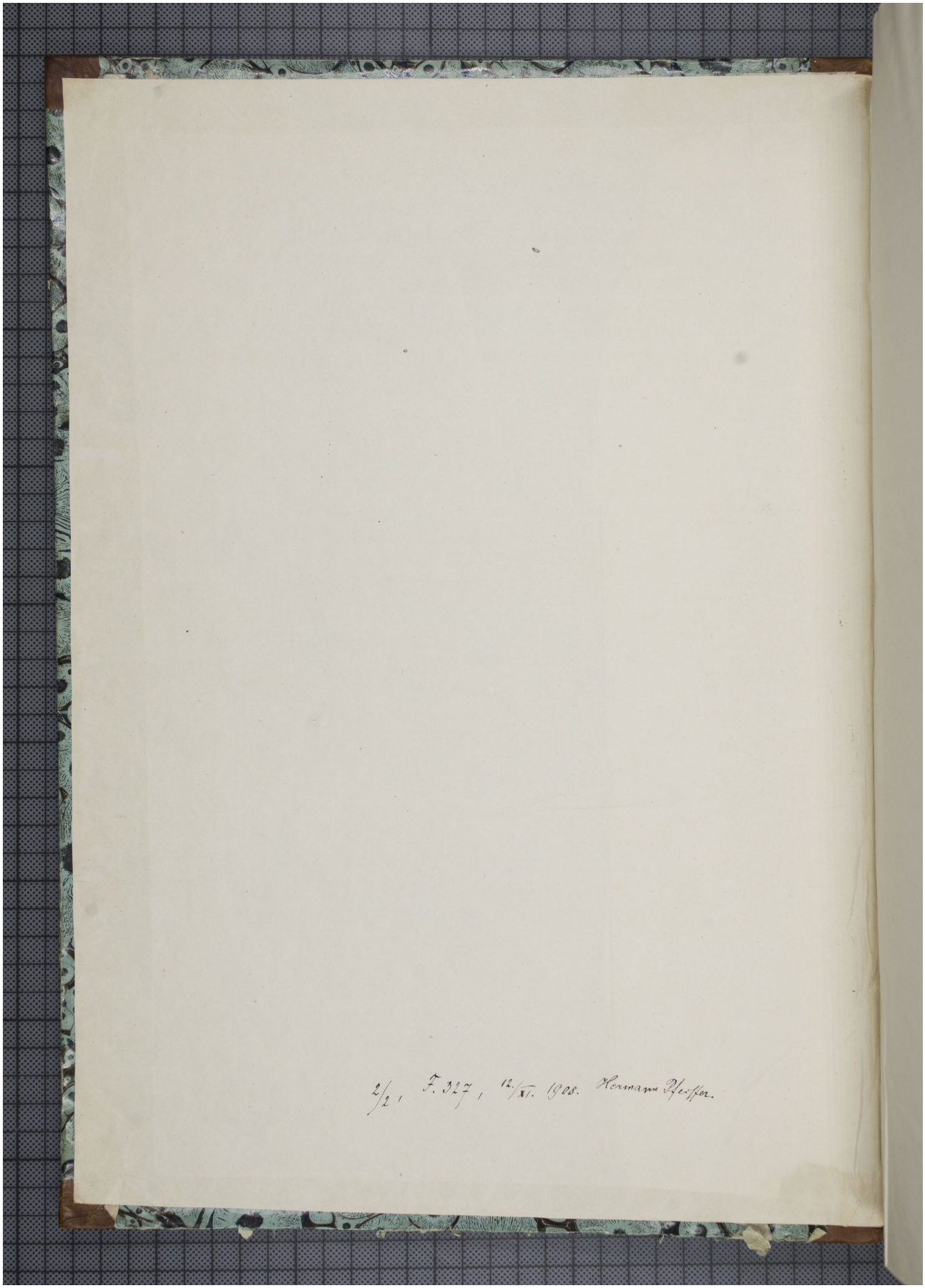Quelle: https://manuscripta.at/?ID=672
Copyright: Klosterneuburg, Augustiner-Chorherrenstift