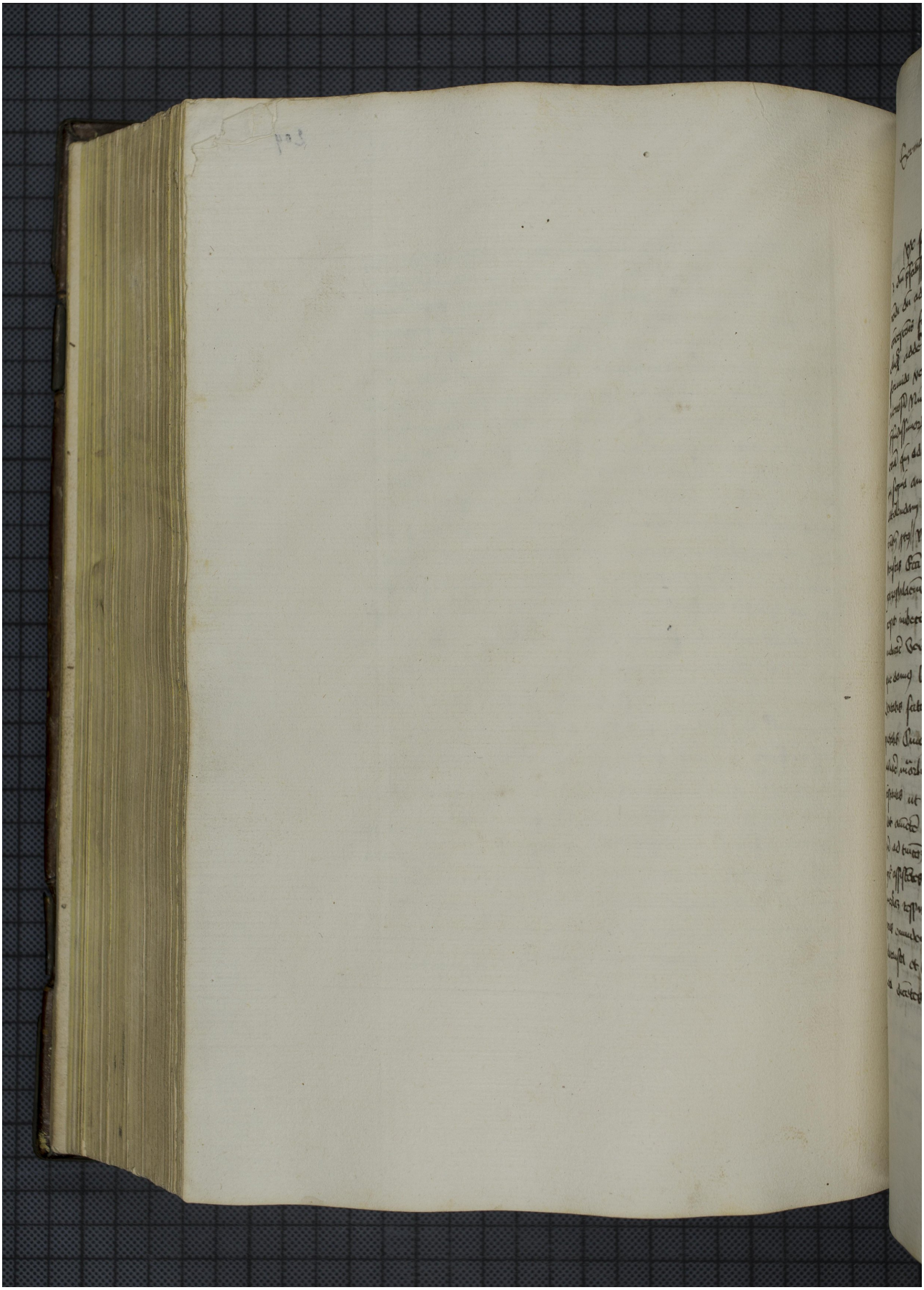Quelle: https://manuscripta.at/?ID=690
Copyright: Klosterneuburg, Augustiner-Chorherrenstift