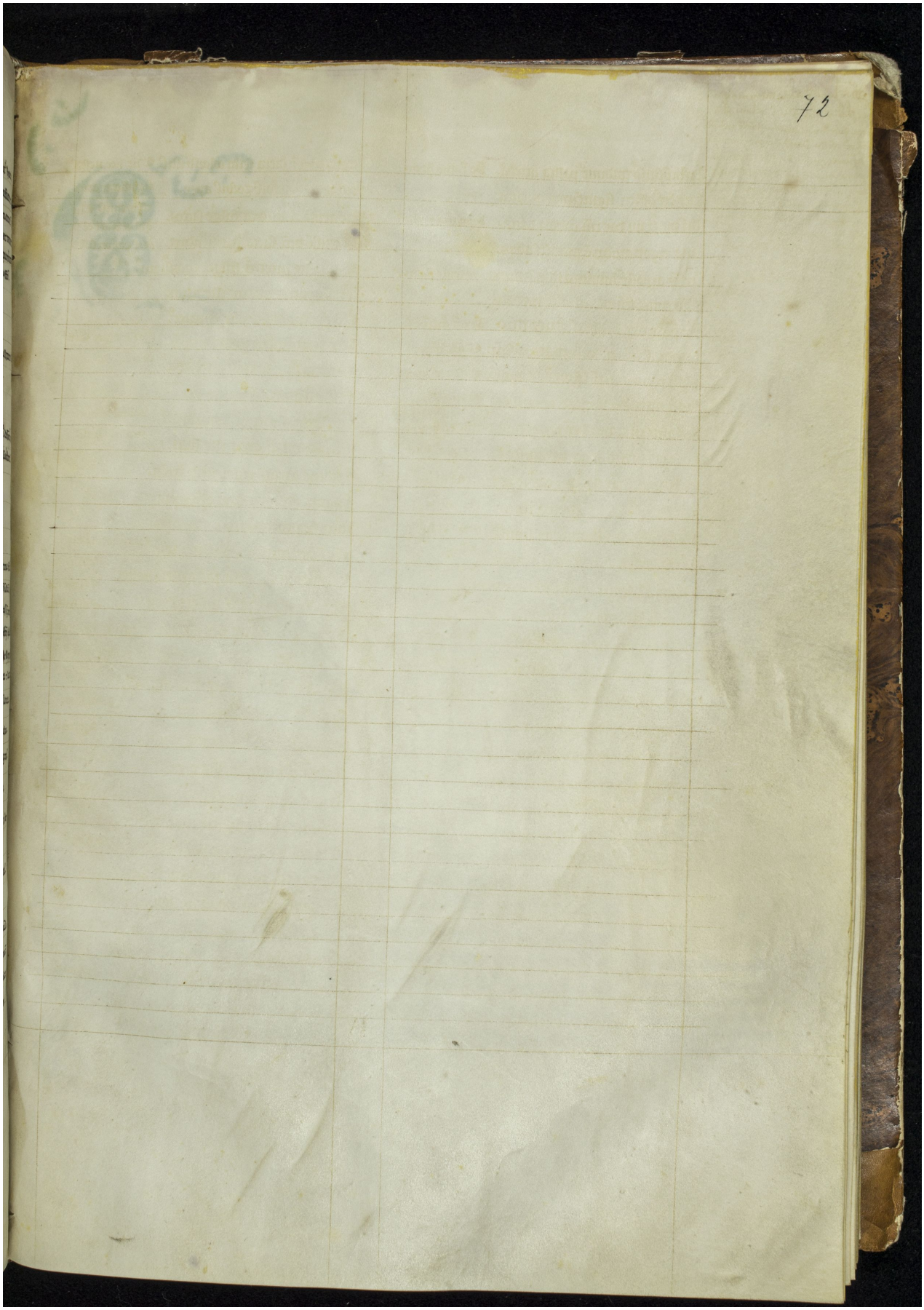Quelle: https://manuscripta.at/?ID=757
Copyright: Klosterneuburg, Augustiner-Chorherrenstift