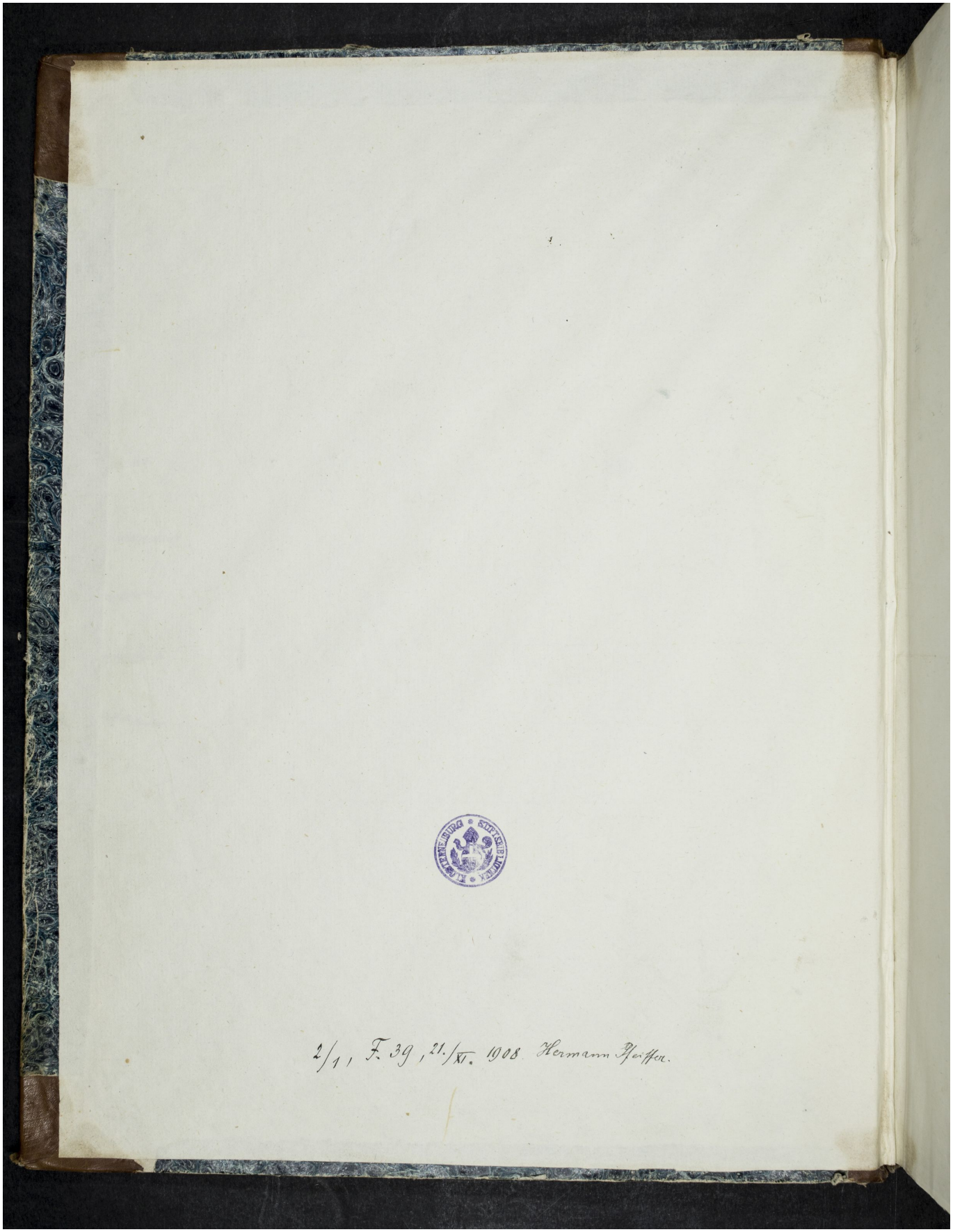Quelle: http://manuscripta.at/?ID=763
Copyright: Klosterneuburg, Augustiner-Chorherrenstift