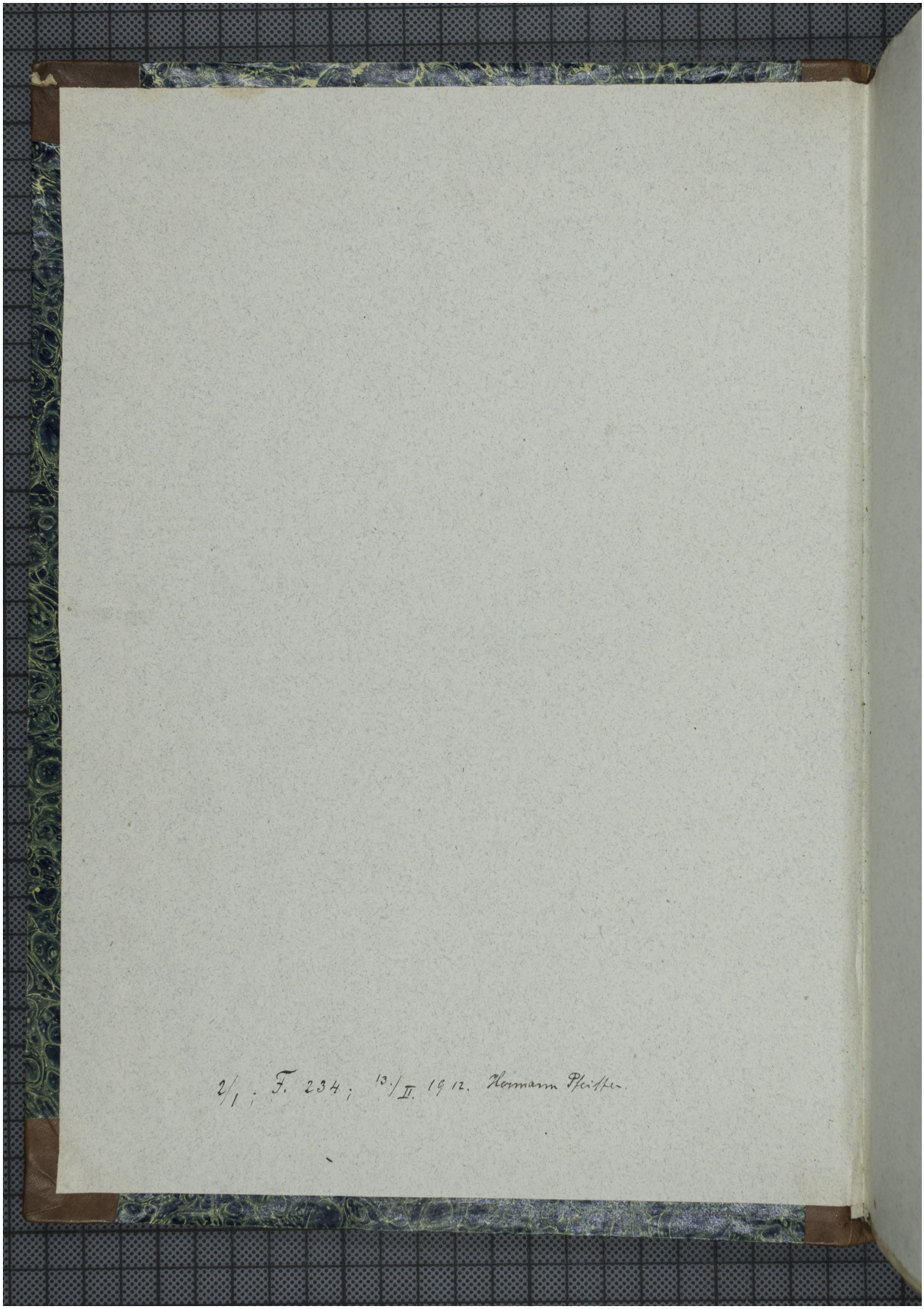Quelle: https://manuscripta.at/?ID=766
Copyright: Klosterneuburg, Augustiner-Chorherrenstift