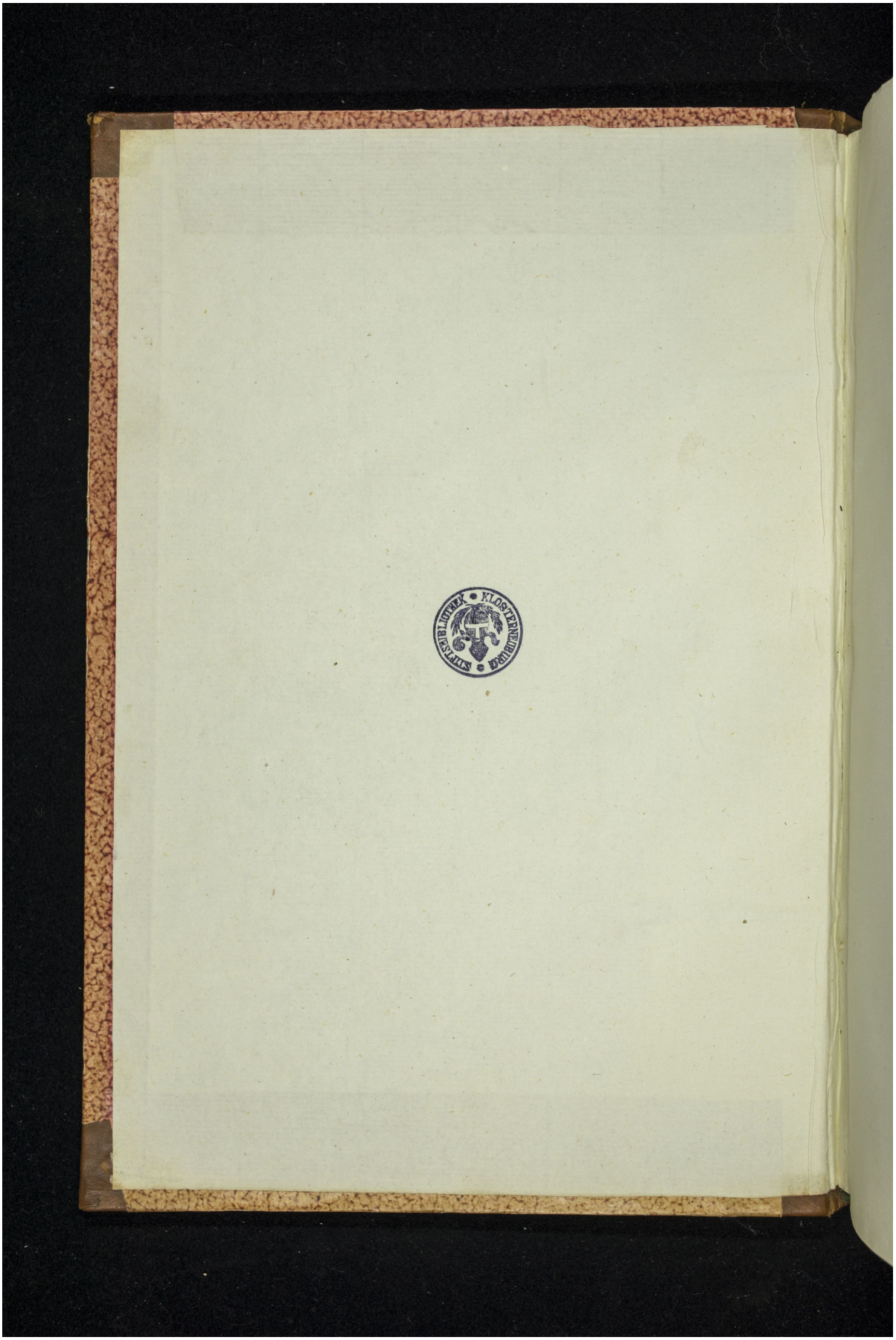Quelle: https://manuscripta.at/?ID=772
Copyright: Klosterneuburg, Augustiner-Chorherrenstift