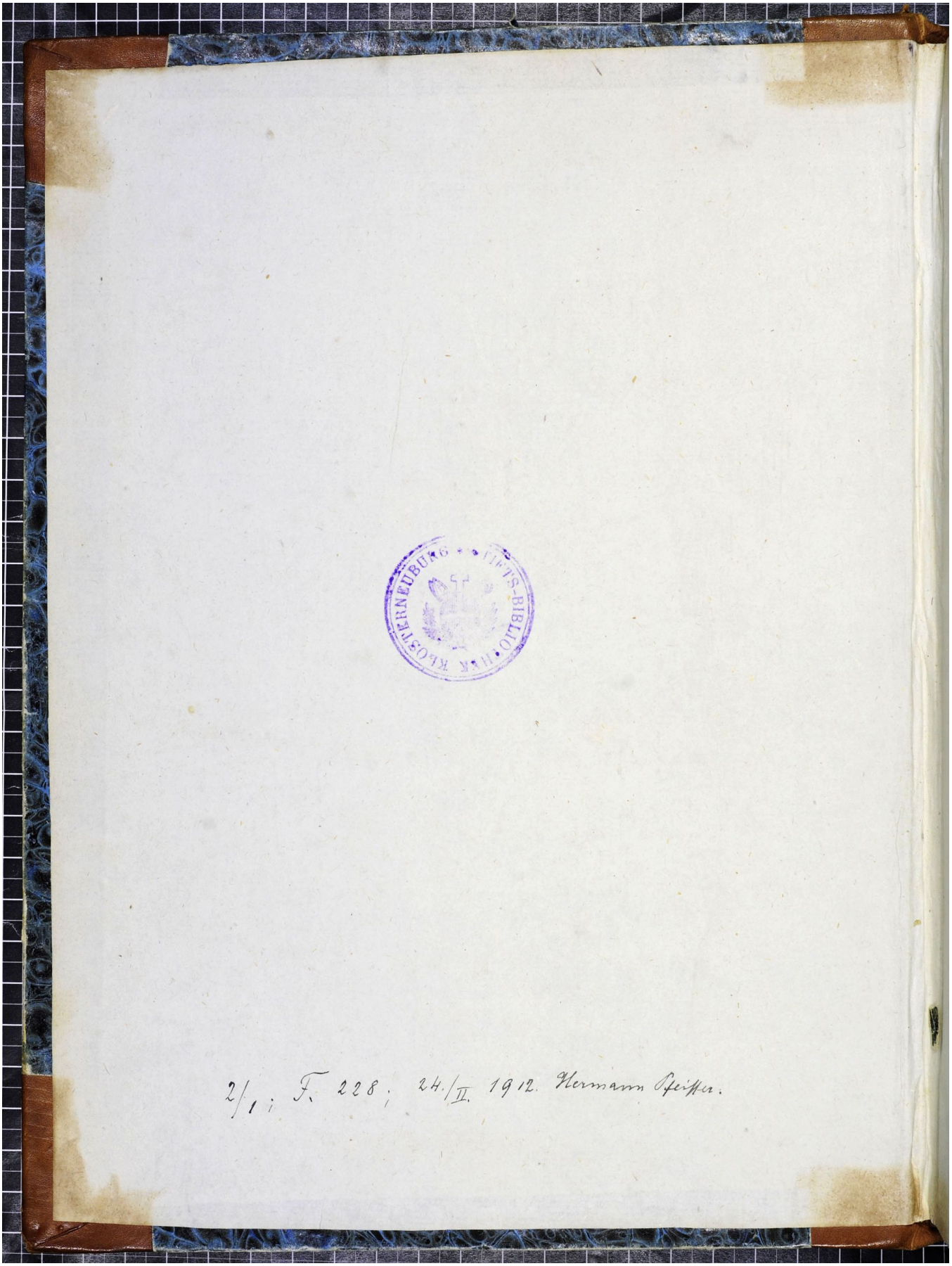Quelle: https://manuscripta.at/?ID=773
Copyright: Klosterneuburg, Augustiner-Chorherrenstift