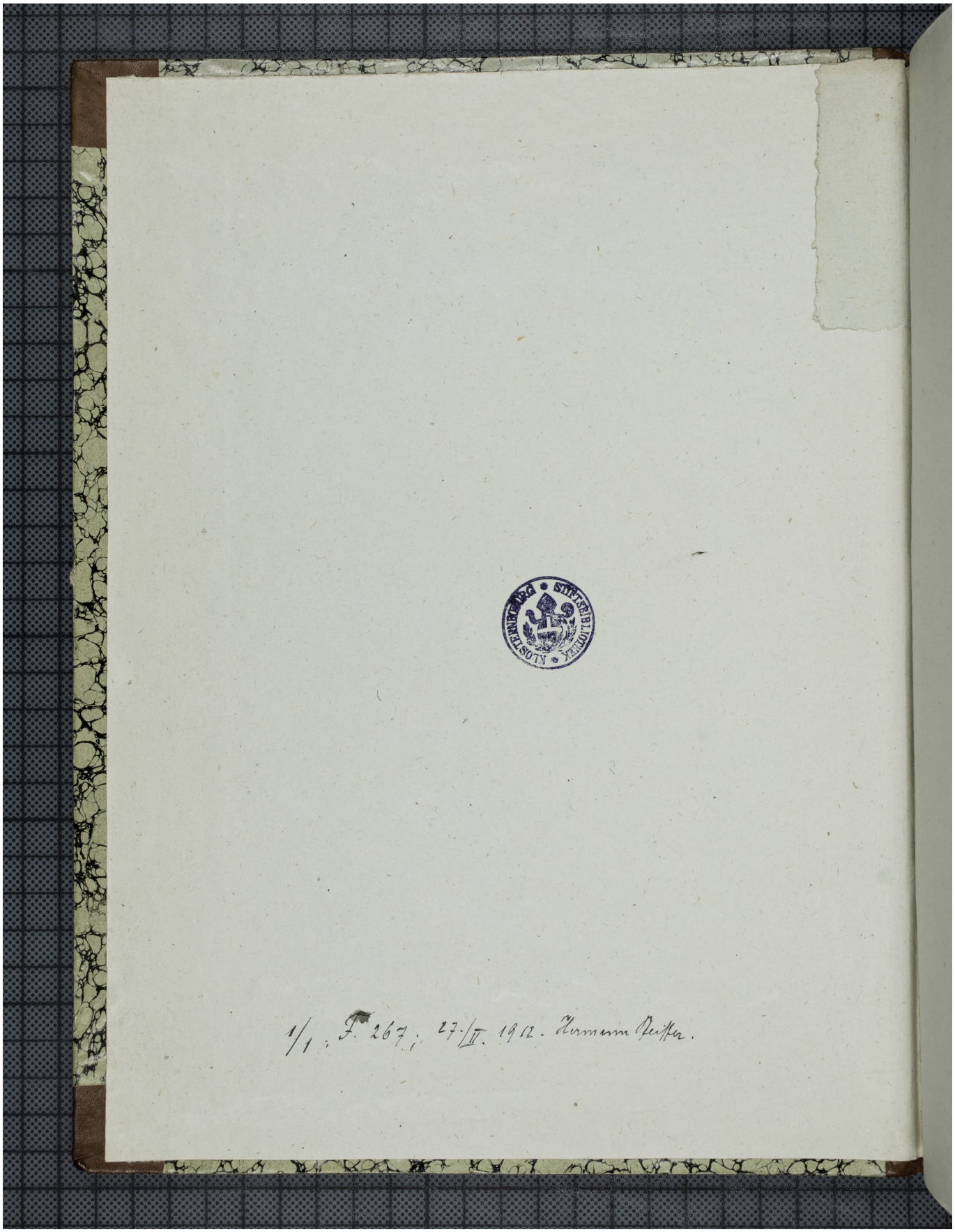Quelle: http://manuscripta.at/?ID=779
Copyright: Klosterneuburg, Augustiner-Chorherrenstift