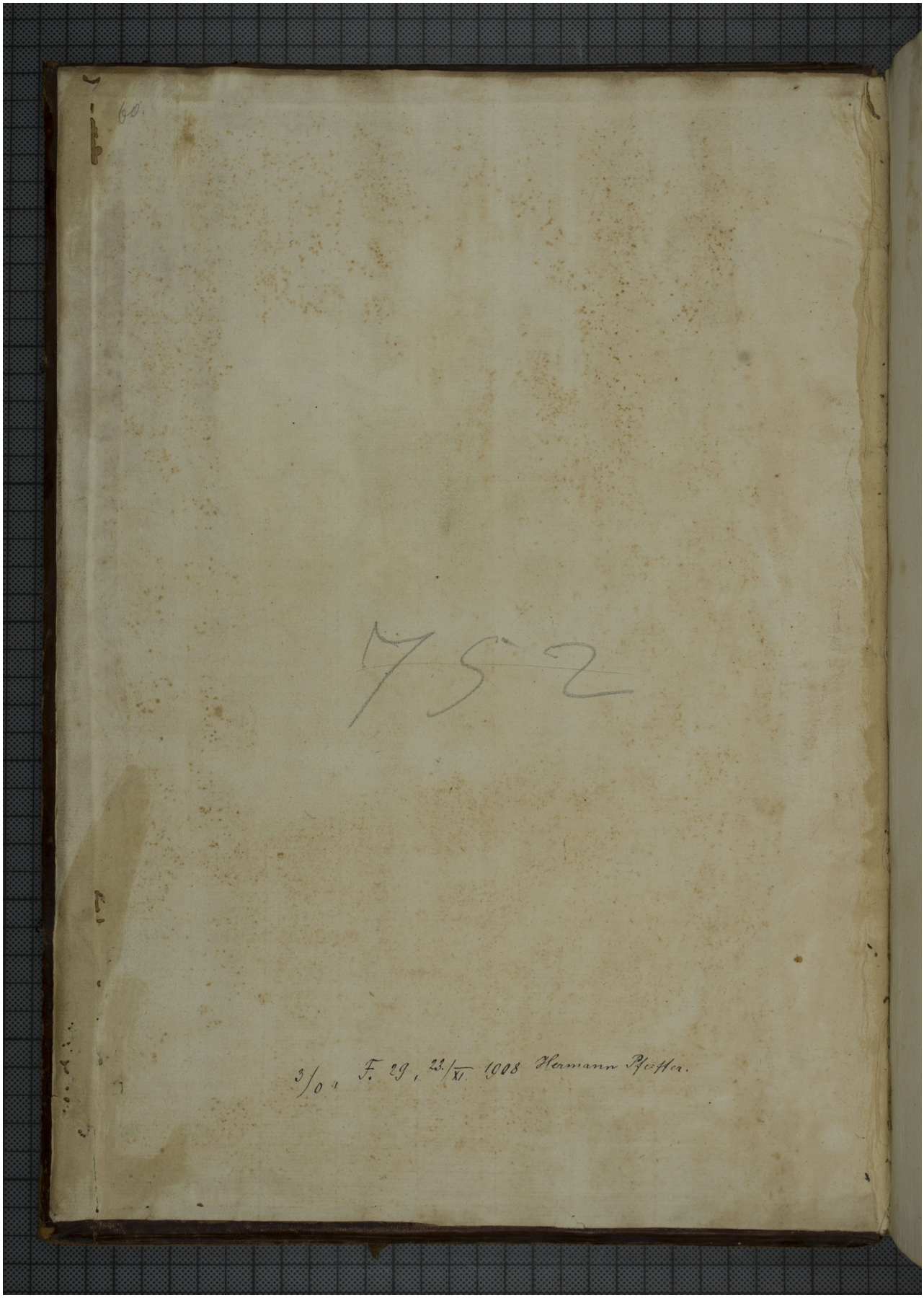Quelle: https://manuscripta.at/?ID=787
Copyright: Klosterneuburg, Augustiner-Chorherrenstift