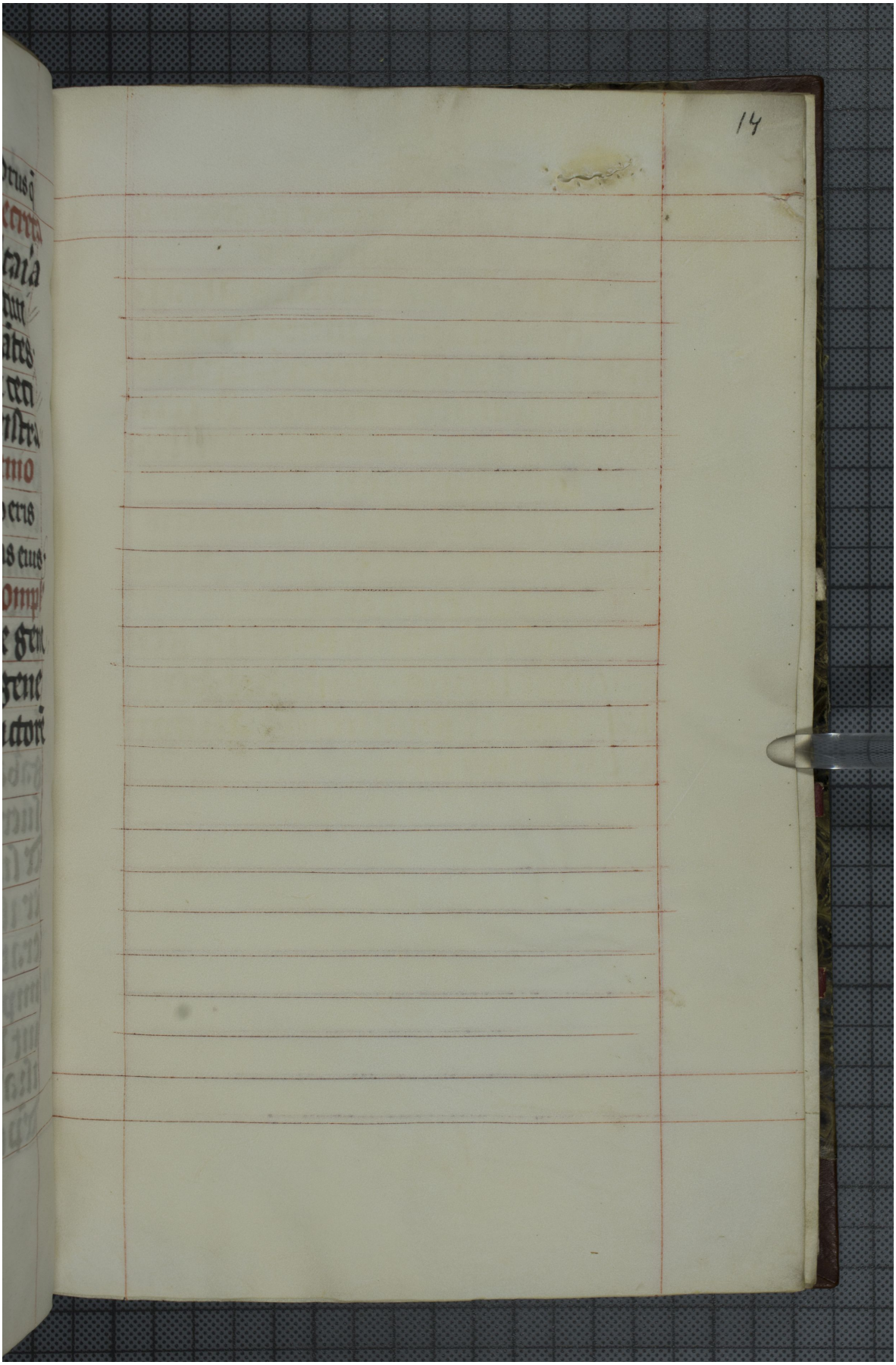Quelle: https://manuscripta.at/?ID=792
Copyright: Klosterneuburg, Augustiner-Chorherrenstift