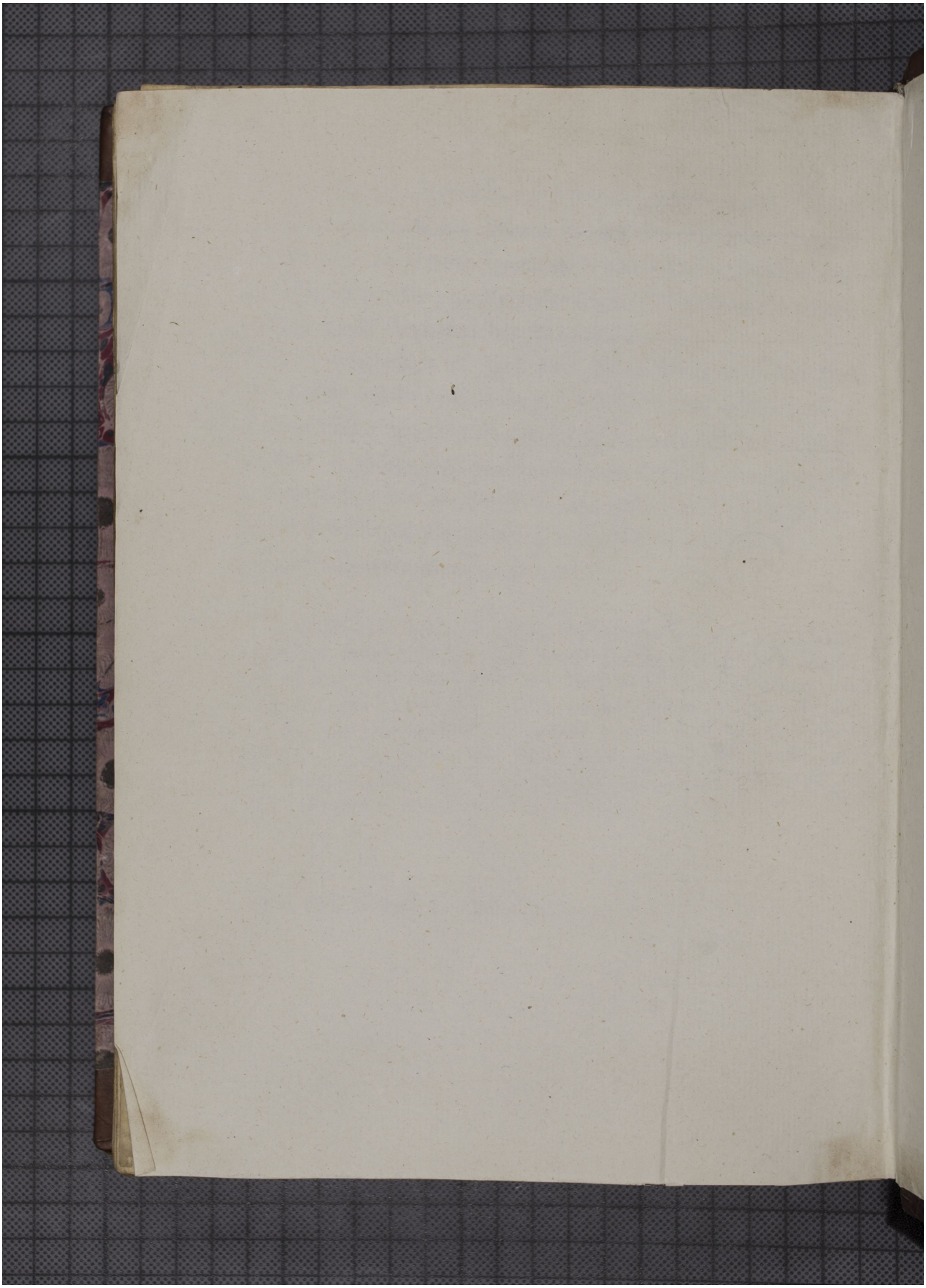Quelle: https://manuscripta.at/?ID=812
Copyright: Klosterneuburg, Augustiner-Chorherrenstift