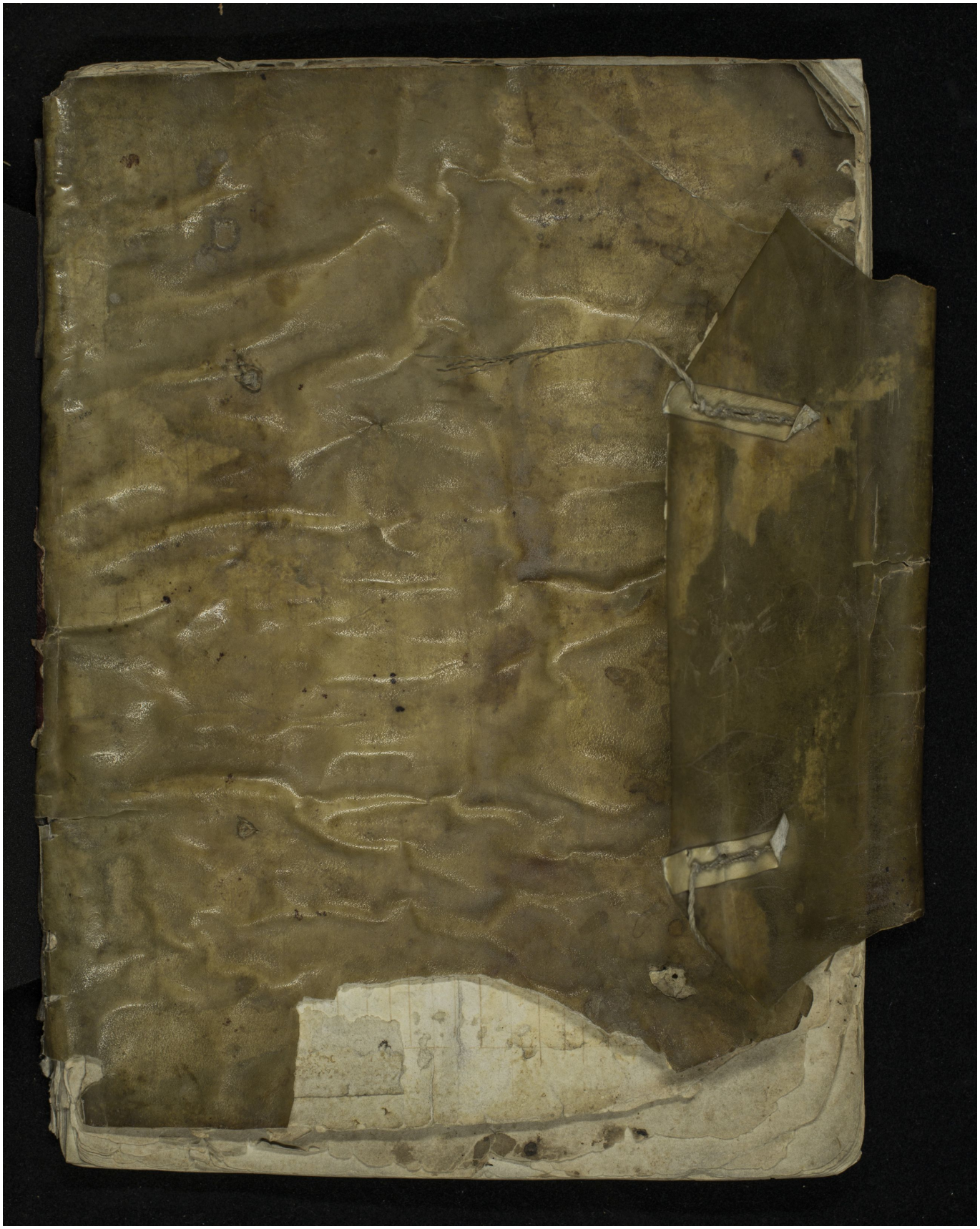Quelle: https://manuscripta.at/?ID=815
Copyright: Klosterneuburg, Augustiner-Chorherrenstift