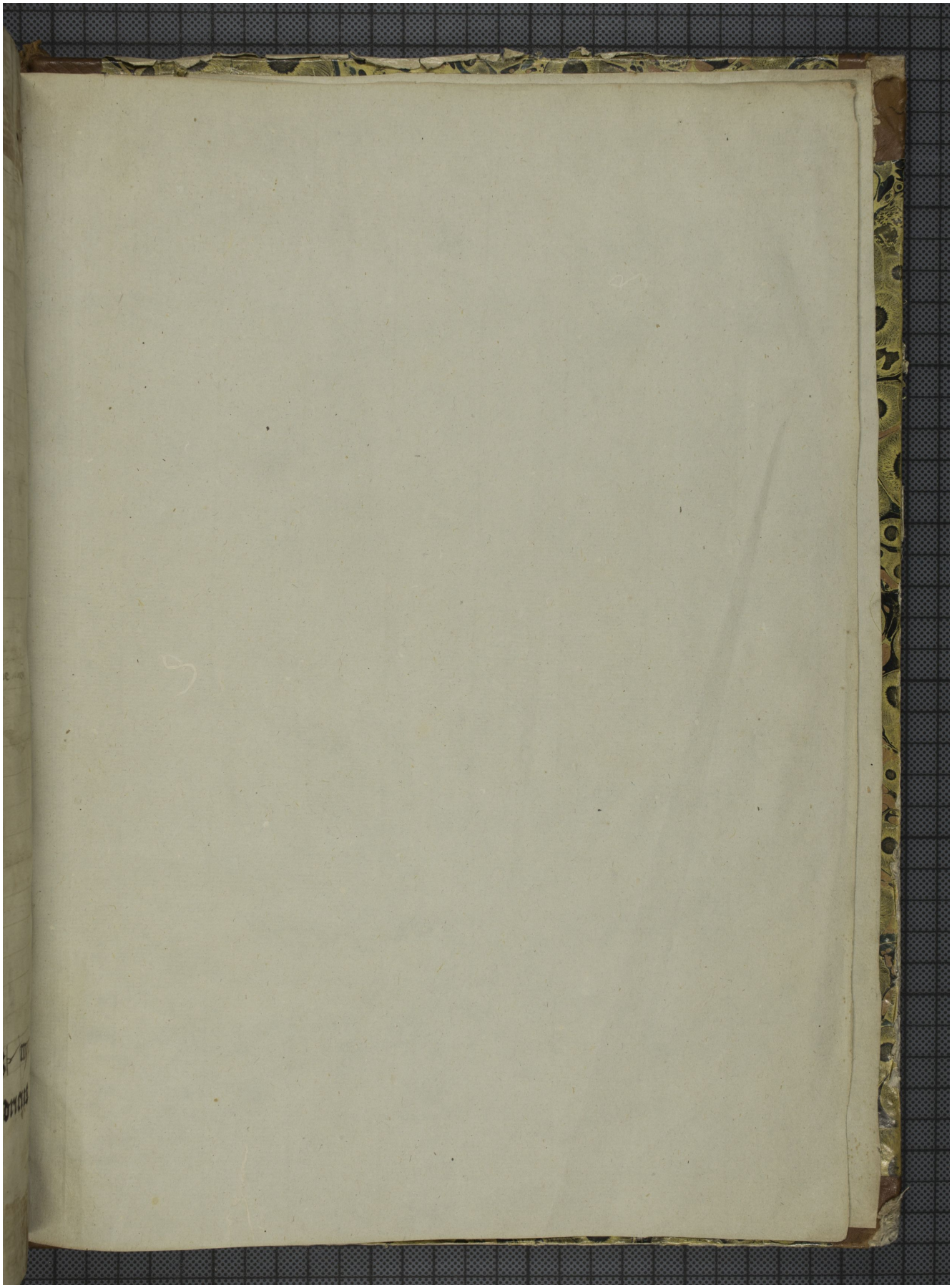Quelle: http://manuscripta.at/?ID=818
Copyright: Klosterneuburg, Augustiner-Chorherrenstift