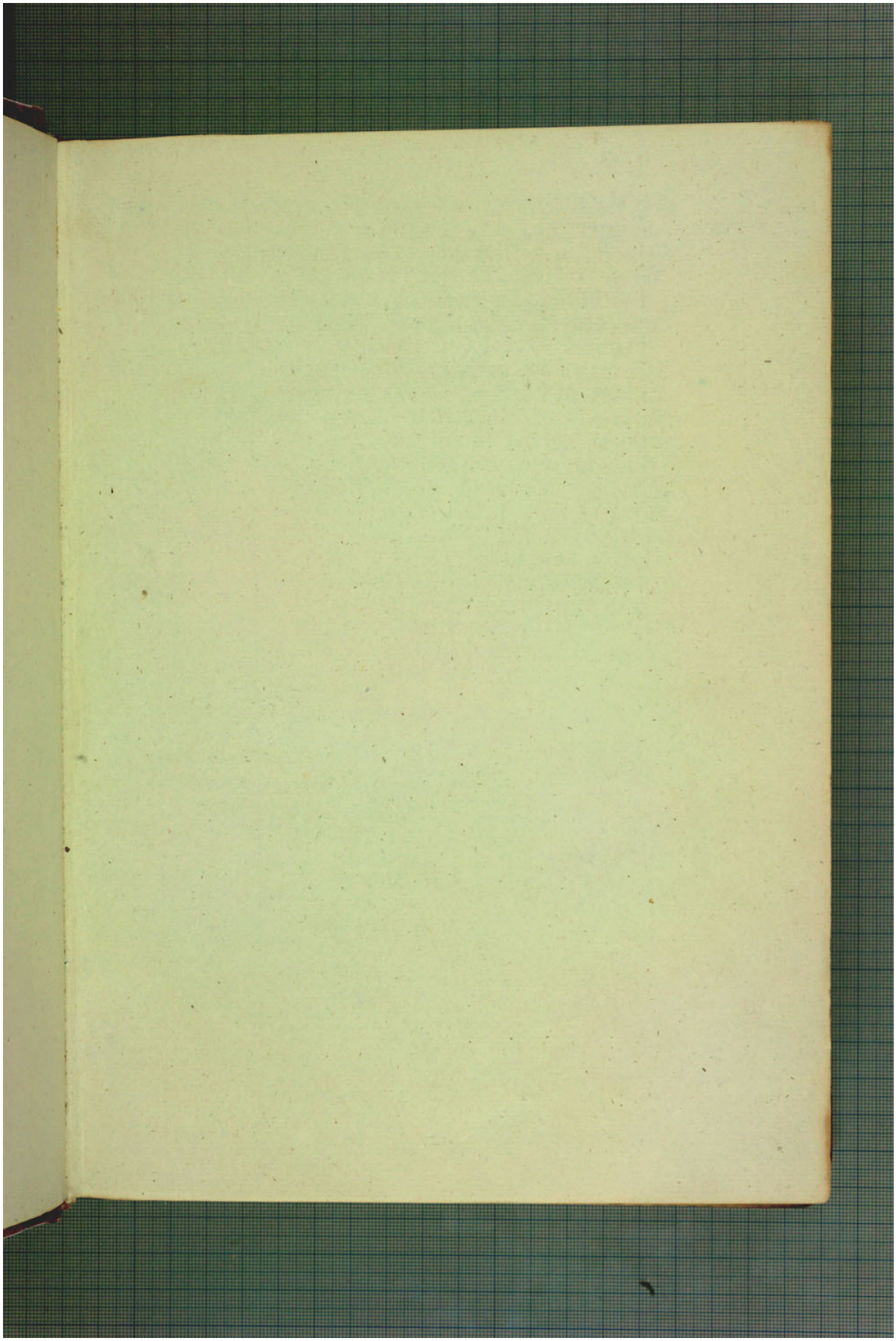Quelle: https://manuscripta.at/?ID=830
Copyright: Klosterneuburg, Augustiner-Chorherrenstift