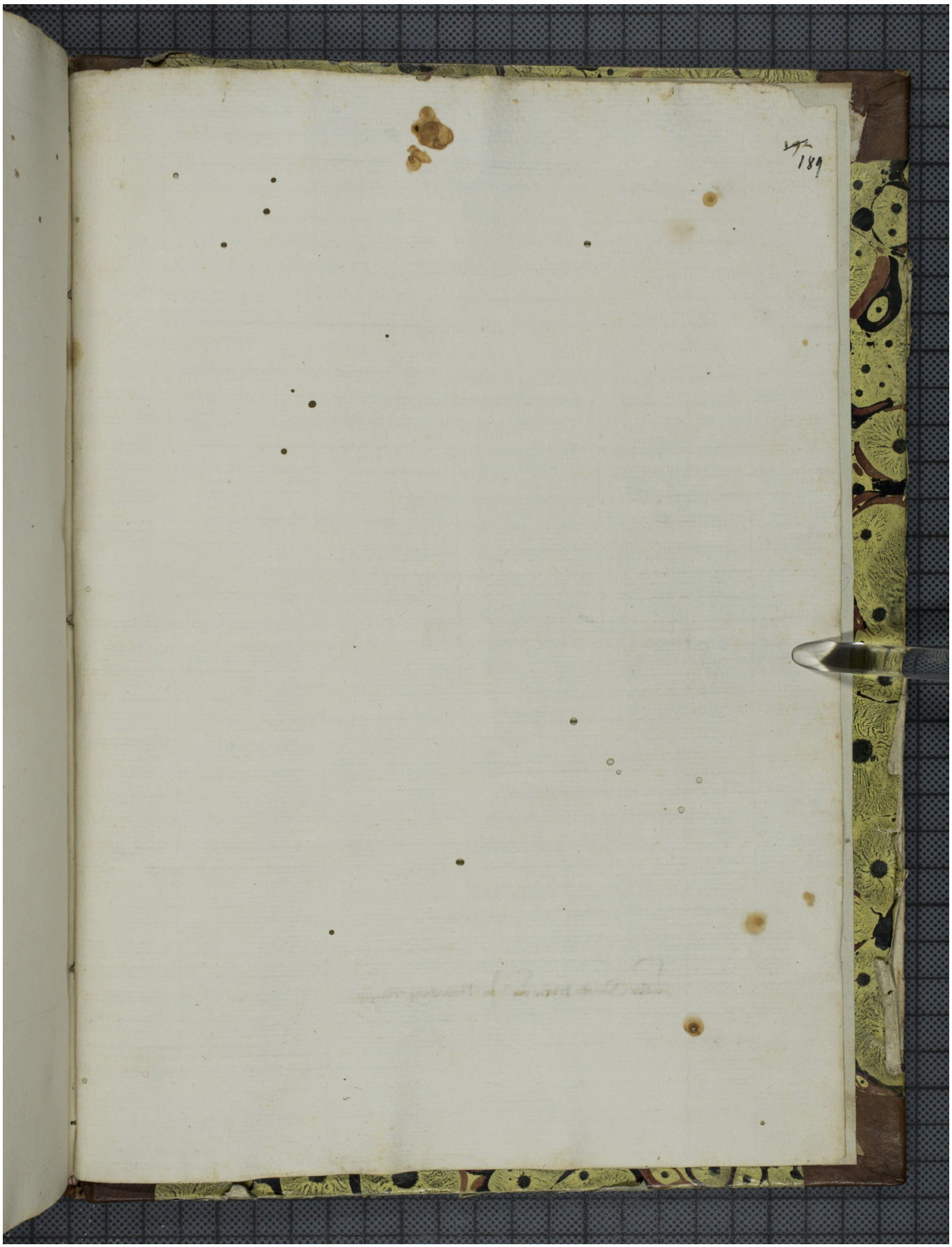Quelle: https://manuscripta.at/?ID=832
Copyright: Klosterneuburg, Augustiner-Chorherrenstift