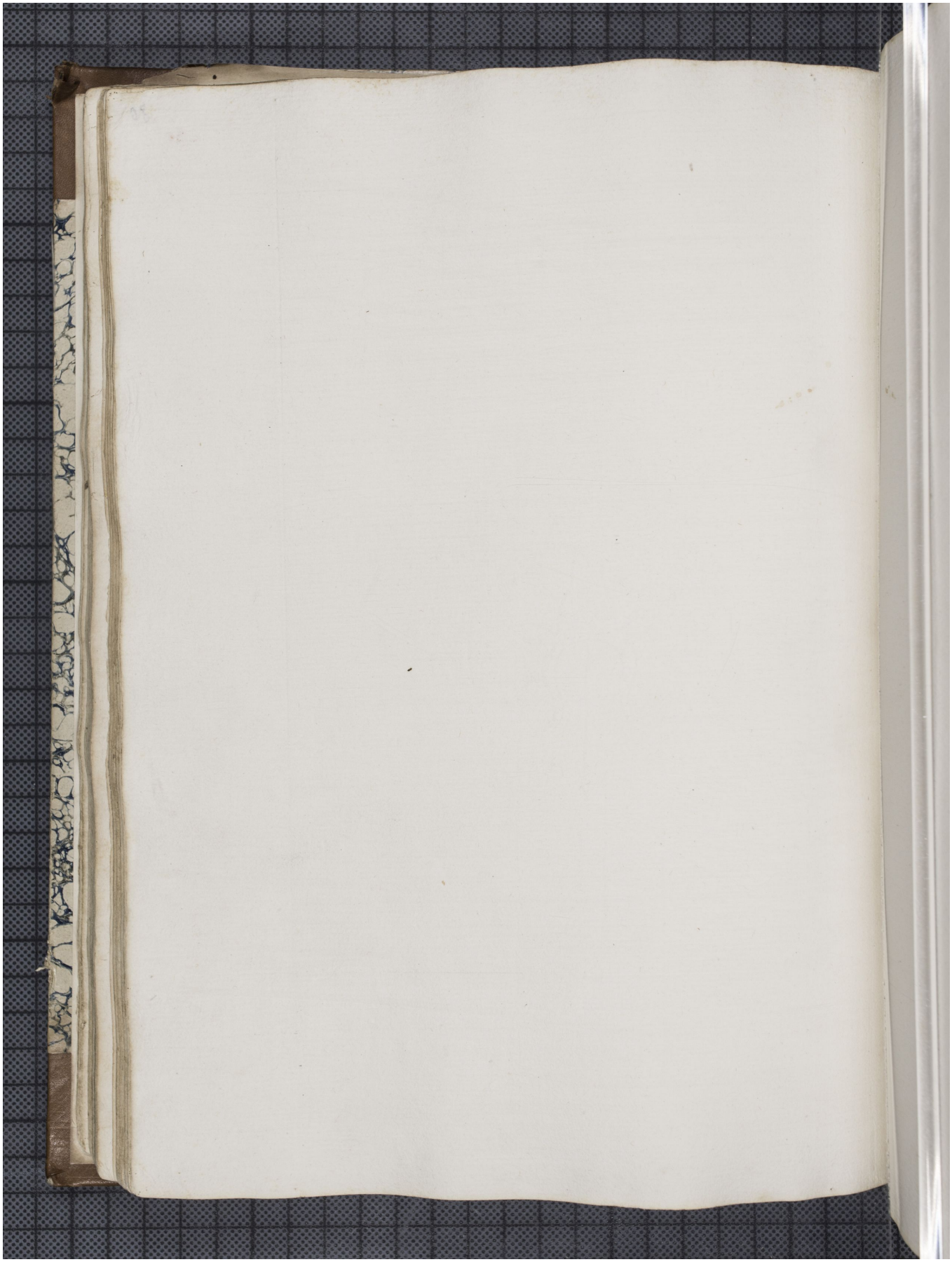Quelle: https://manuscripta.at/?ID=833
Copyright: Klosterneuburg, Augustiner-Chorherrenstift