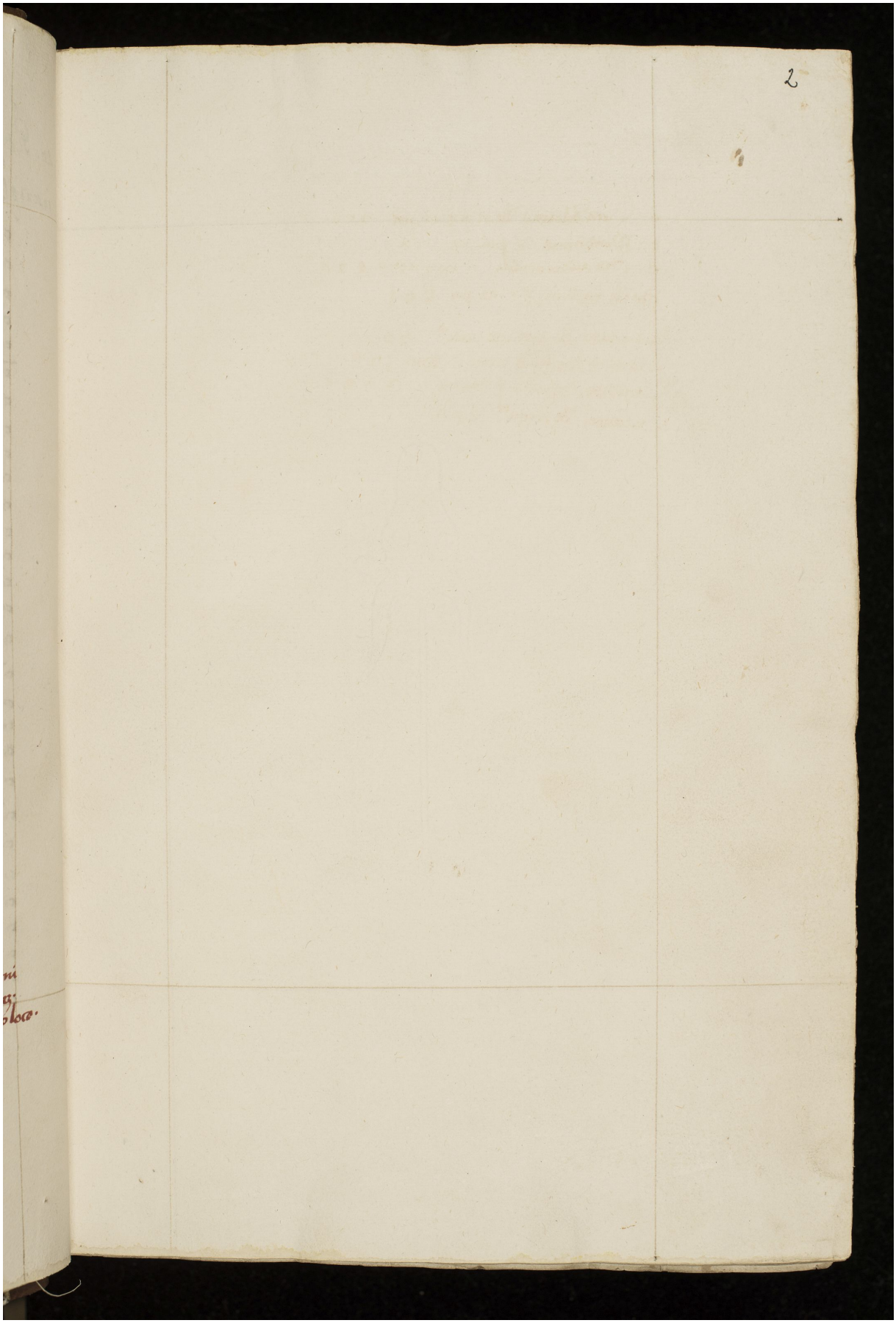Quelle: http://manuscripta.at/?ID=848
Copyright: Klosterneuburg, Augustiner-Chorherrenstift