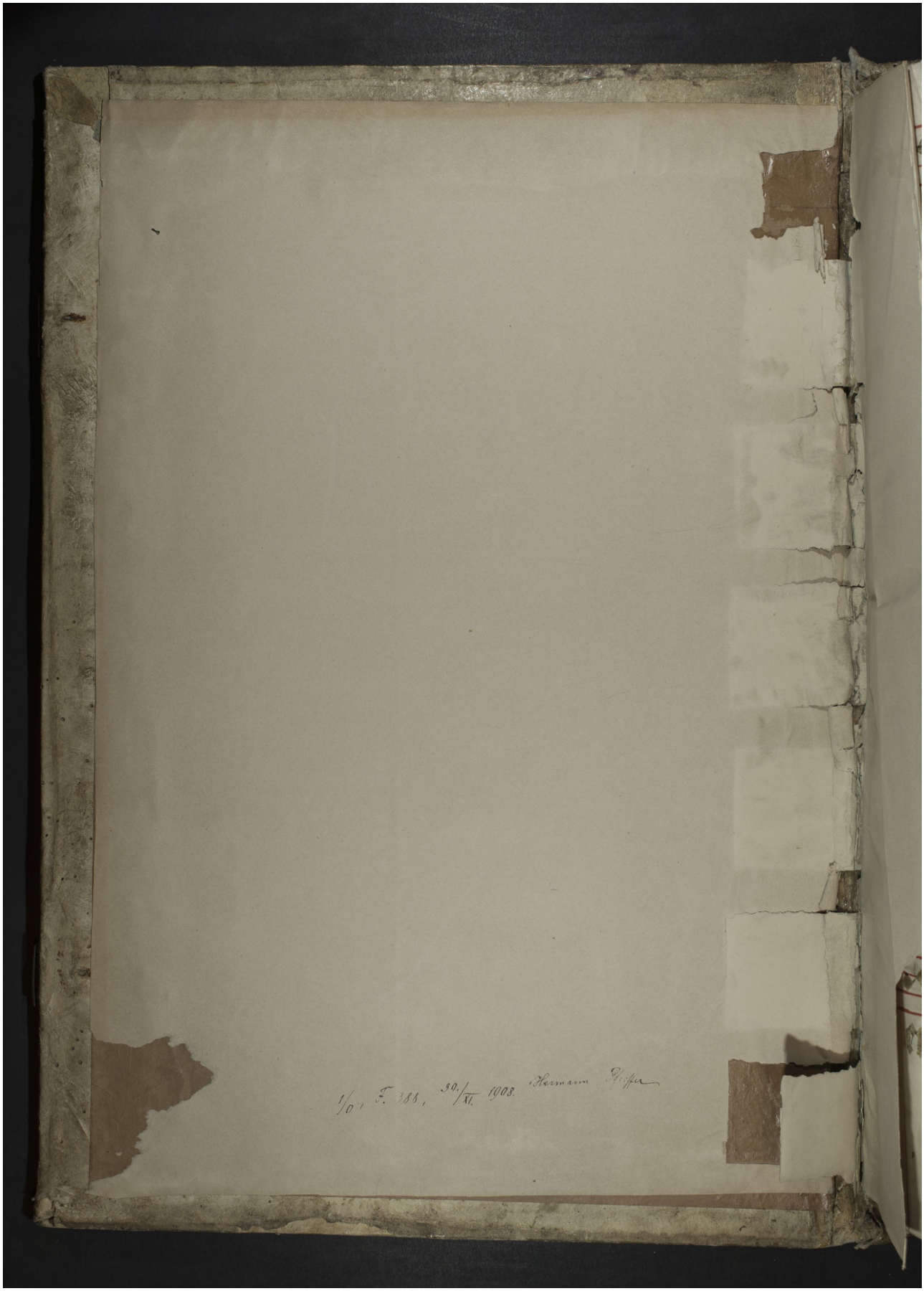Quelle: http://manuscripta.at/?ID=861
Copyright: Klosterneuburg, Augustiner-Chorherrenstift