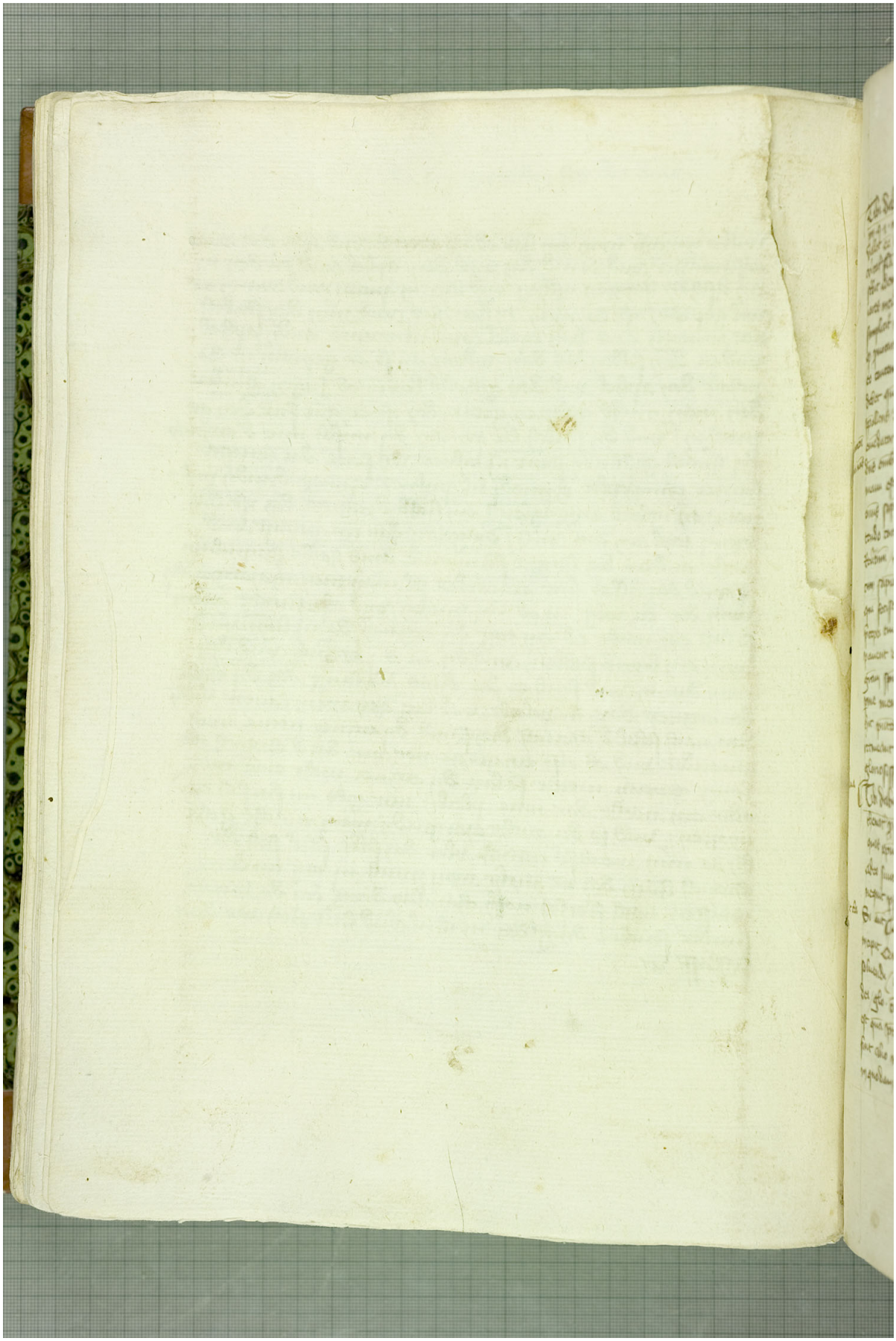Quelle: http://manuscripta.at/?ID=867
Copyright: Klosterneuburg, Augustiner-Chorherrenstift