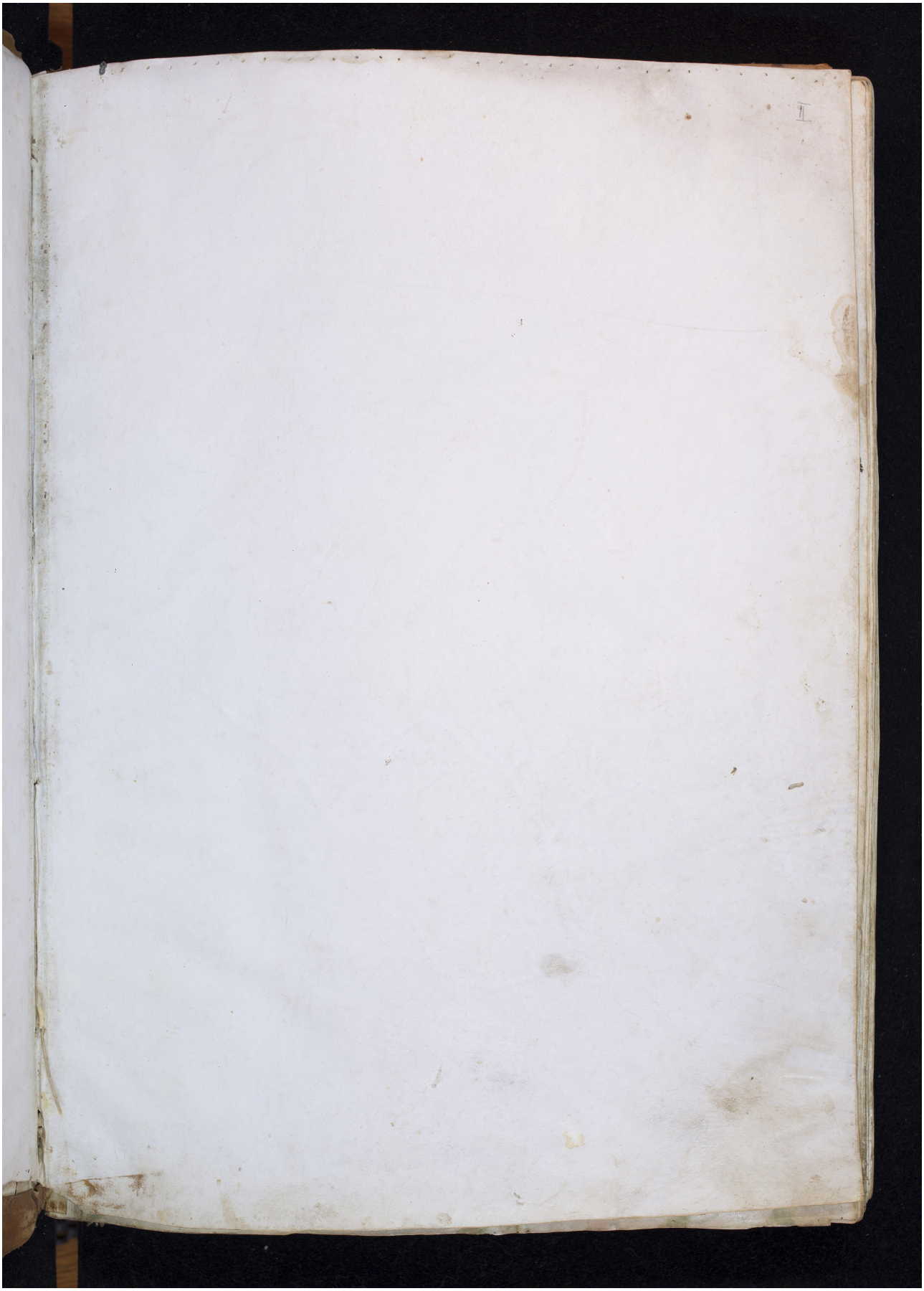Quelle: https://manuscripta.at/?ID=870
Copyright: Klosterneuburg, Augustiner-Chorherrenstift