Quelle: https://manuscripta.at/?ID=870
Copyright: Klosterneuburg, Augustiner-Chorherrenstift

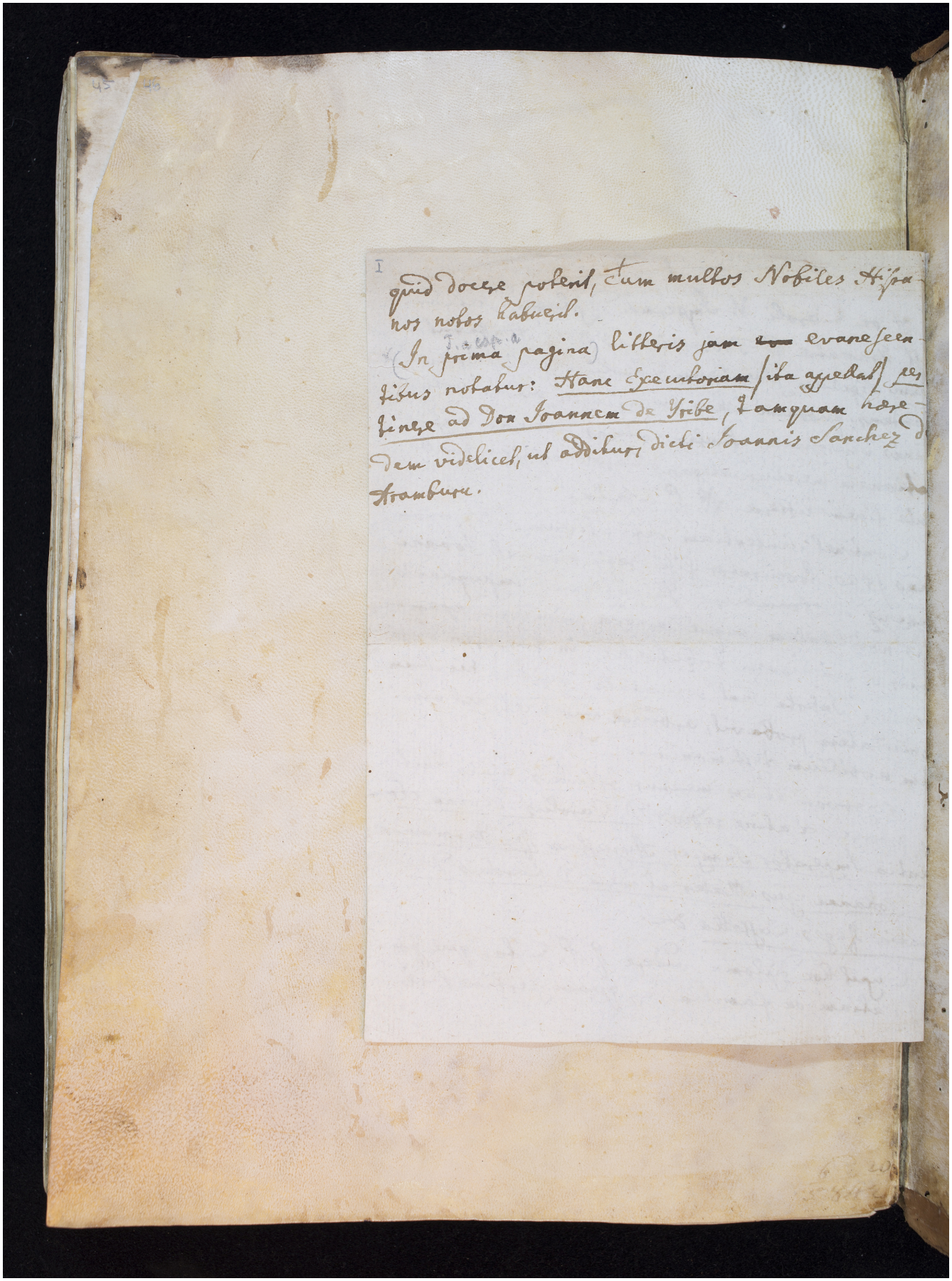

quid docere poterit, cum multos Nobiles Hispanos notos habuerit.

In prima pagina litteris jam ~~eo~~ evanescentibus notatur: Hanc Executoriam sita appellat, ressignare ad Don Ioannem de Yrbe, tanquam hereden videlicet, ut additur, dicti Ioannis Sanchez de Hamburo.