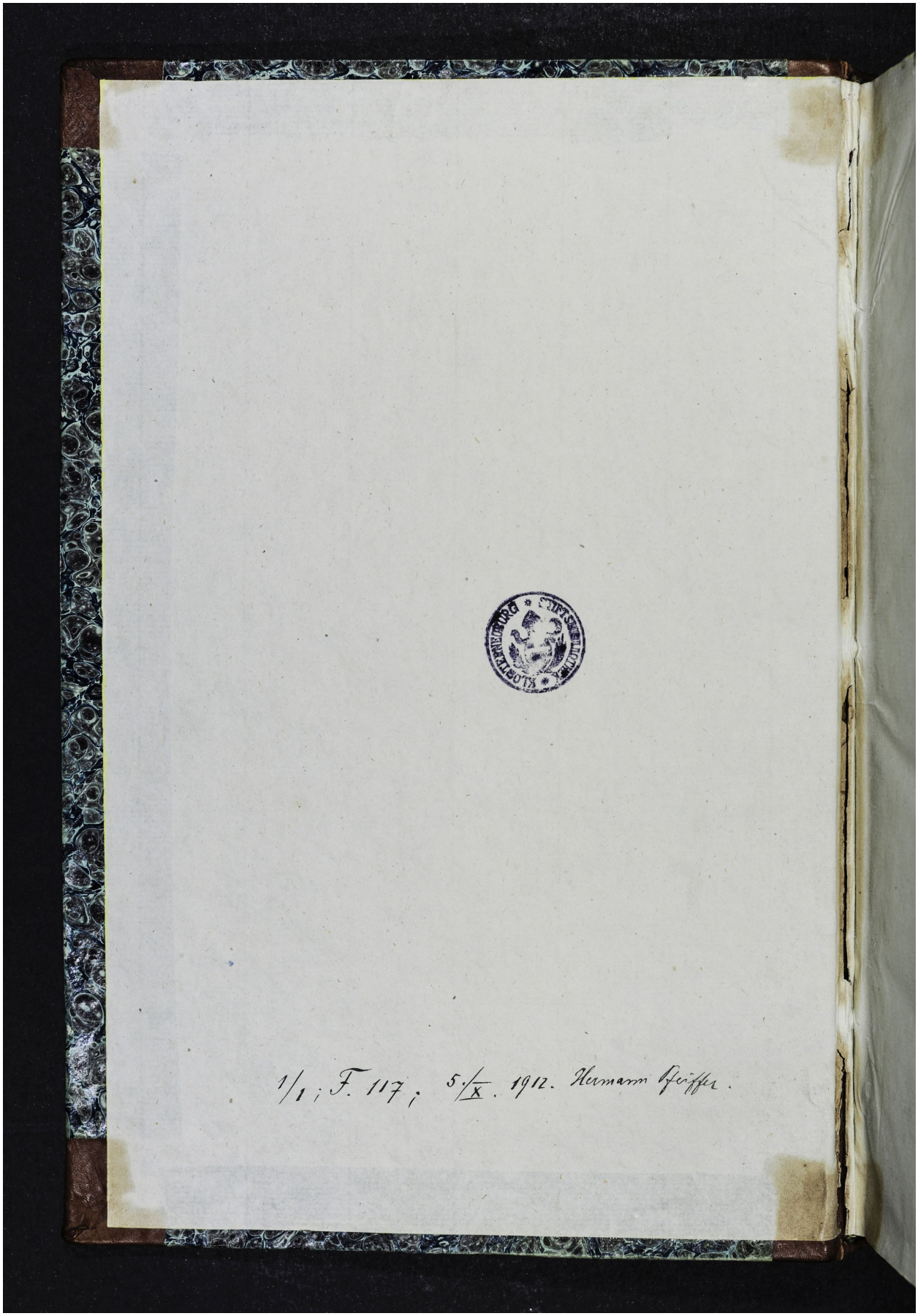Quelle: https://manuscripta.at/?ID=874
Copyright: Klosterneuburg, Augustiner-Chorherrenstift