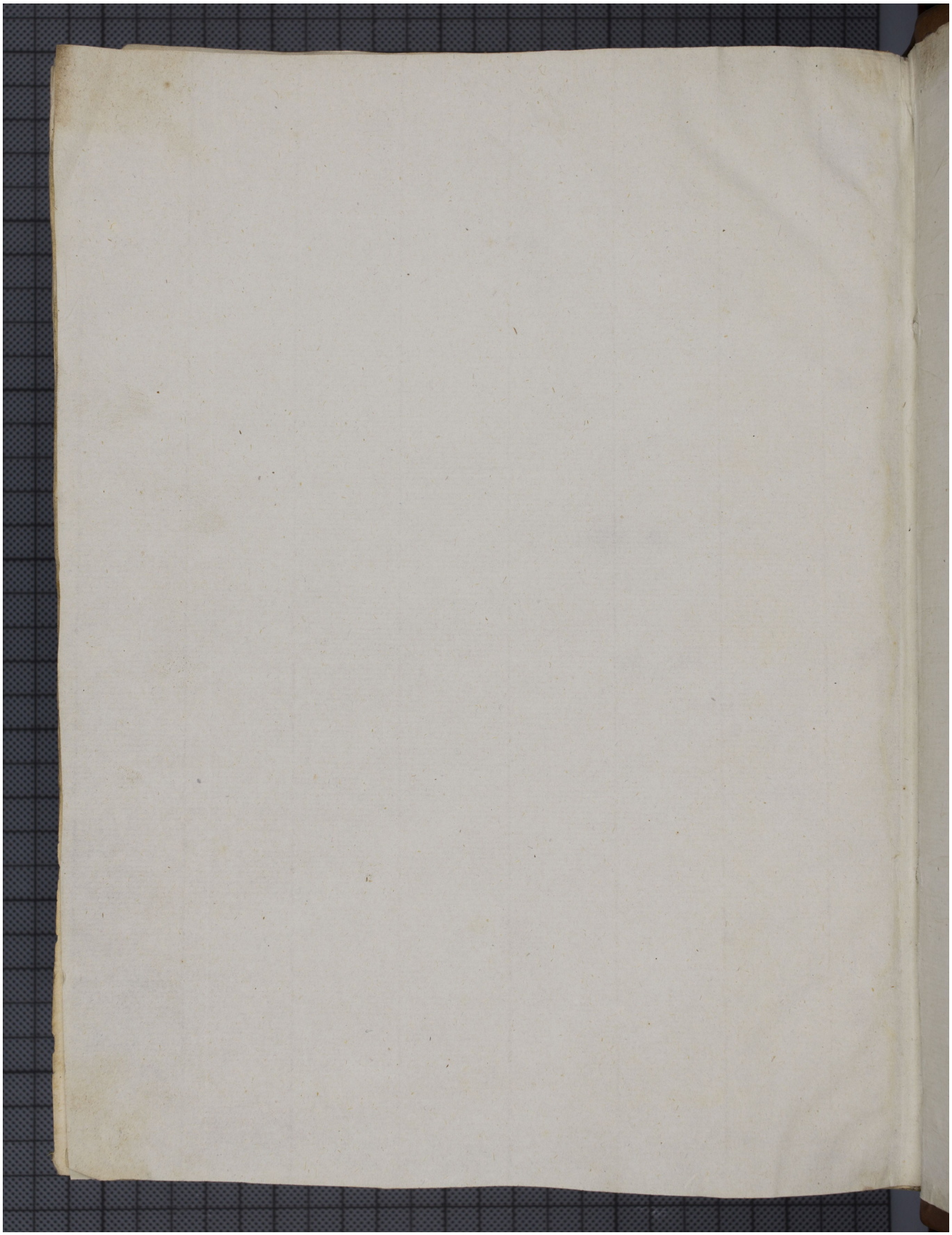Quelle: https://manuscripta.at/?ID=880
Copyright: Klosterneuburg, Augustiner-Chorherrenstift