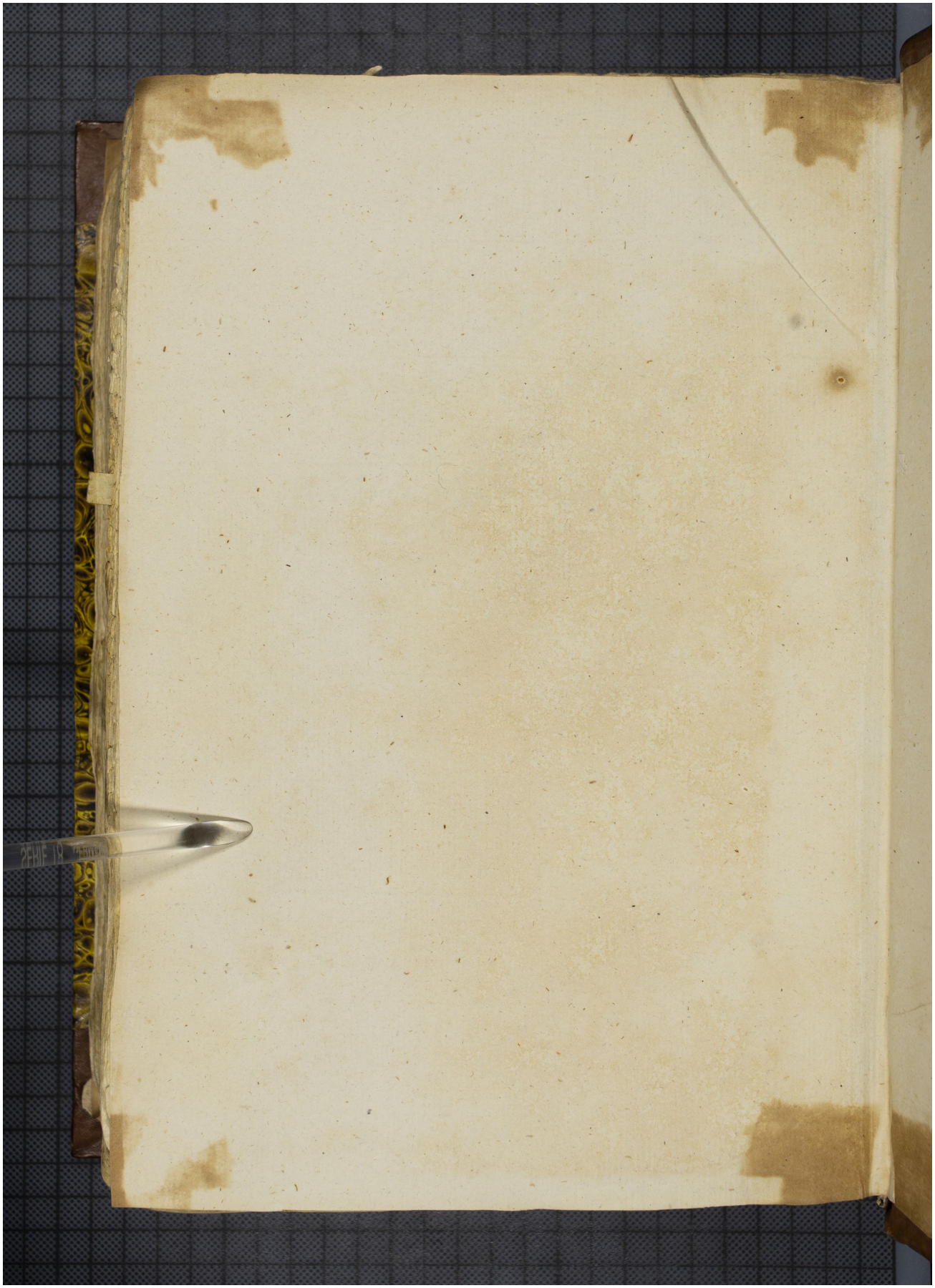Quelle: https://manuscripta.at/?ID=881
Copyright: Klosterneuburg, Augustiner-Chorherrenstift