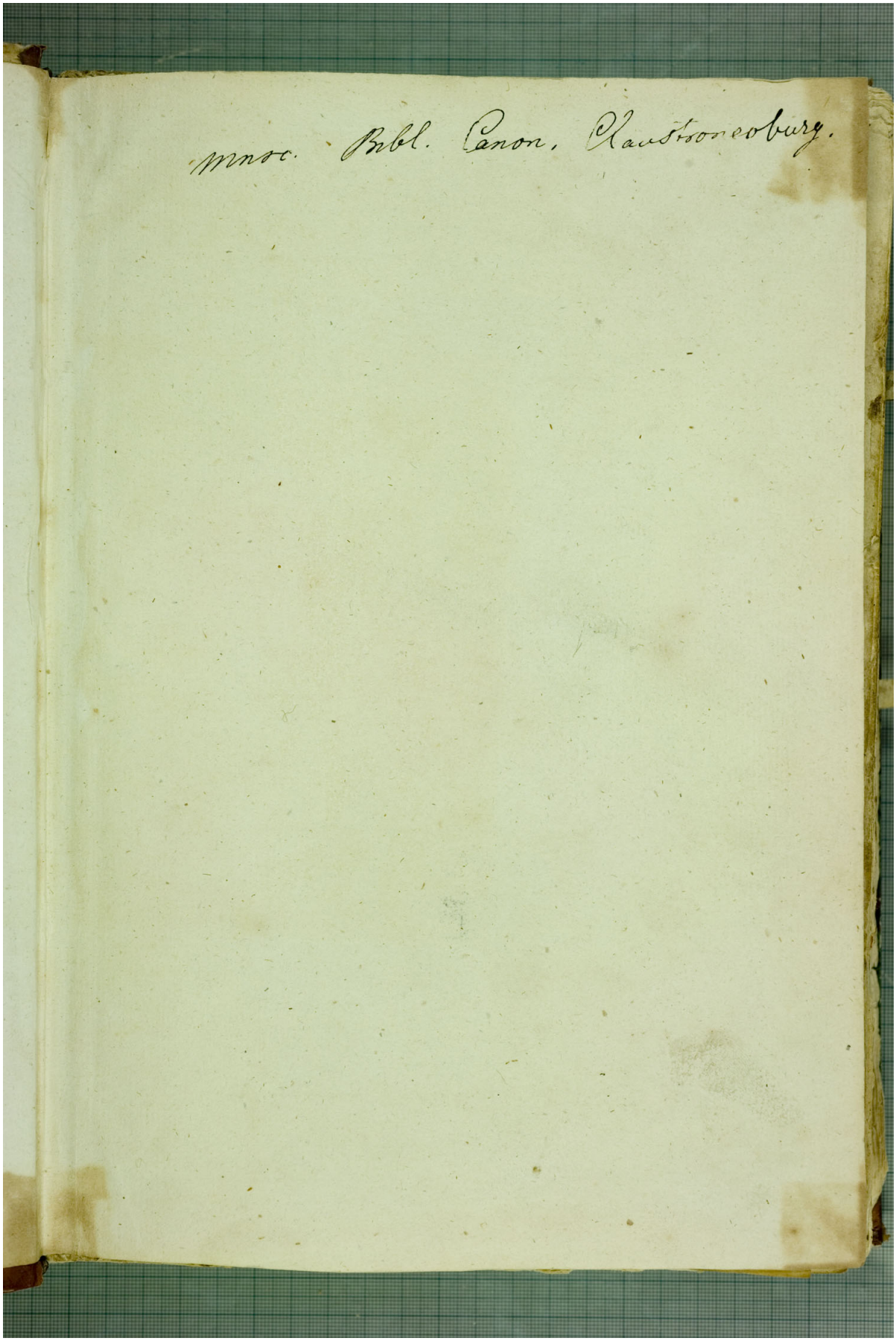Quelle: http://manuscripta.at/?ID=885
Copyright: Klosterneuburg, Augustiner-Chorherrenstift