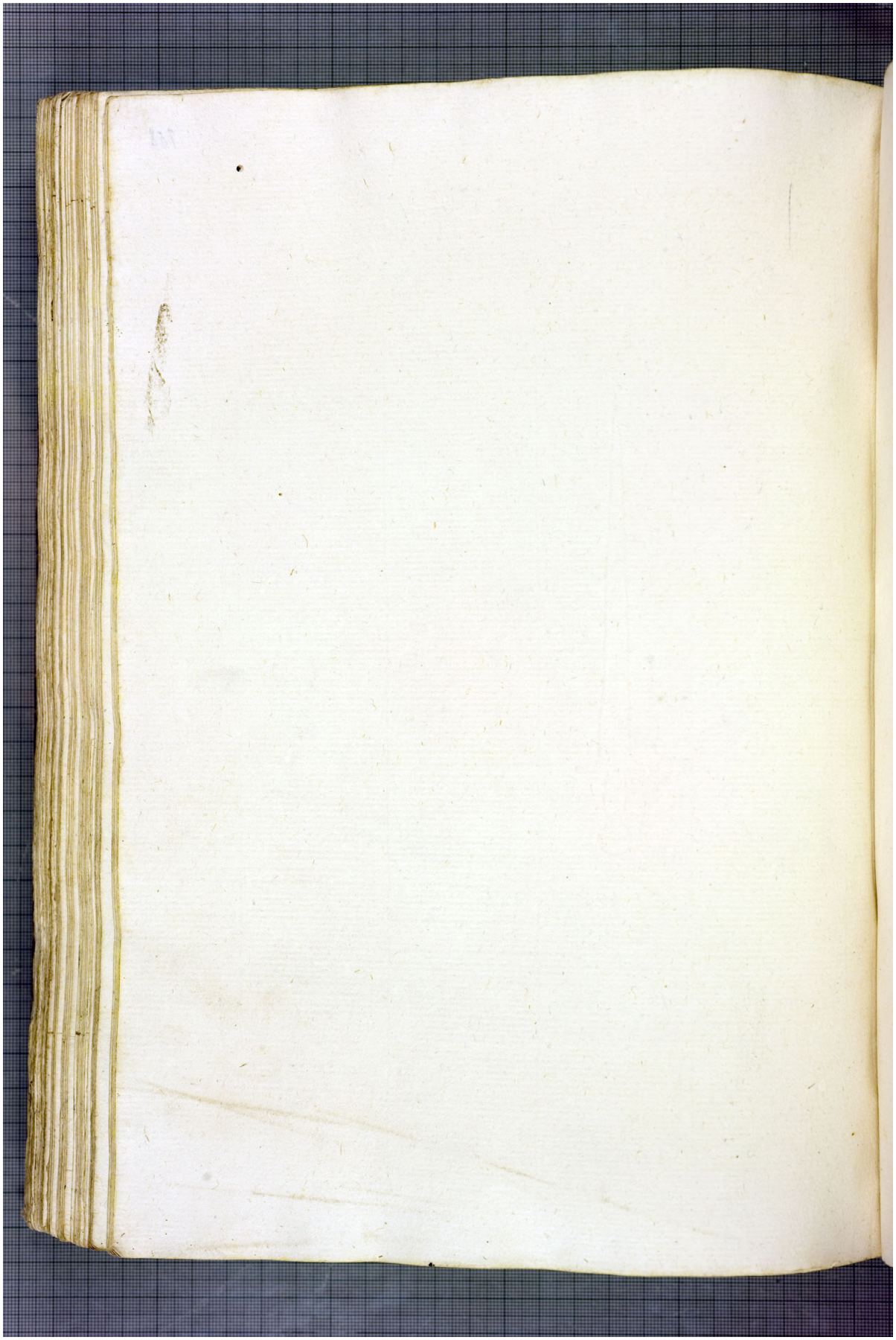Quelle: http://manuscripta.at/?ID=887
Copyright: Klosterneuburg, Augustiner-Chorherrenstift