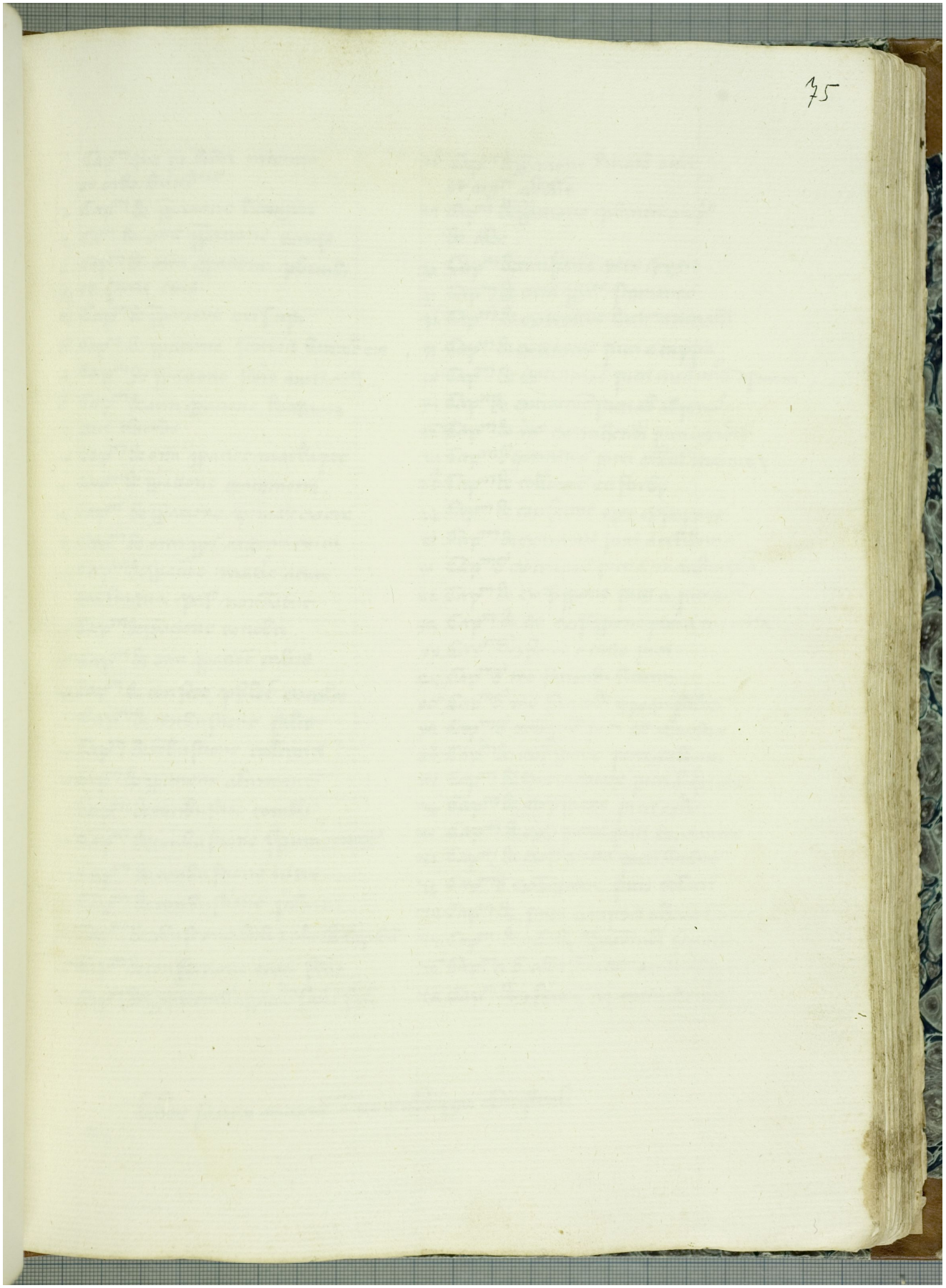Quelle: http://manuscripta.at/?ID=888
Copyright: Klosterneuburg, Augustiner-Chorherrenstift