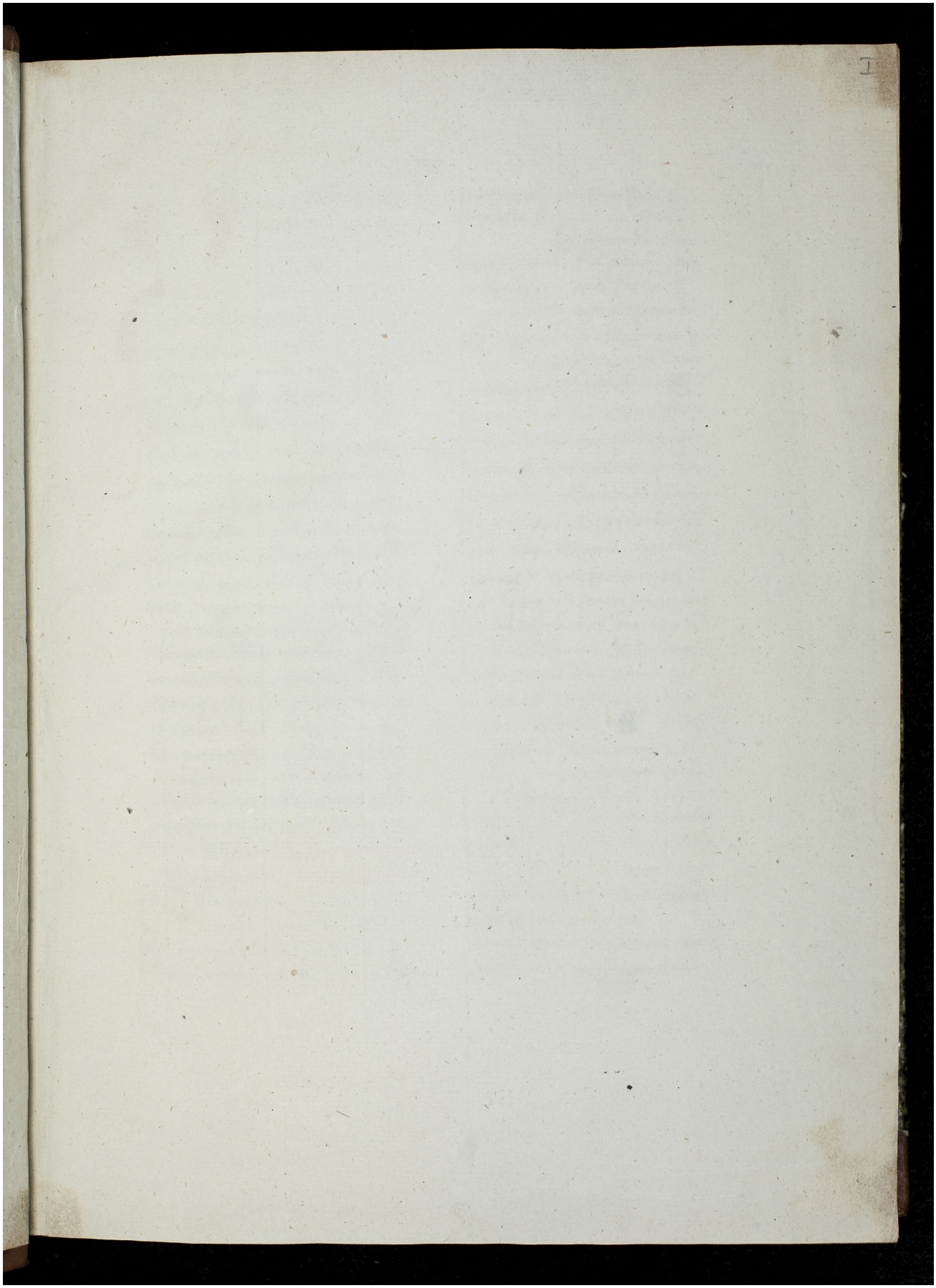Quelle: https://manuscripta.at/?ID=892
Copyright: Klosterneuburg, Augustiner-Chorherrenstift