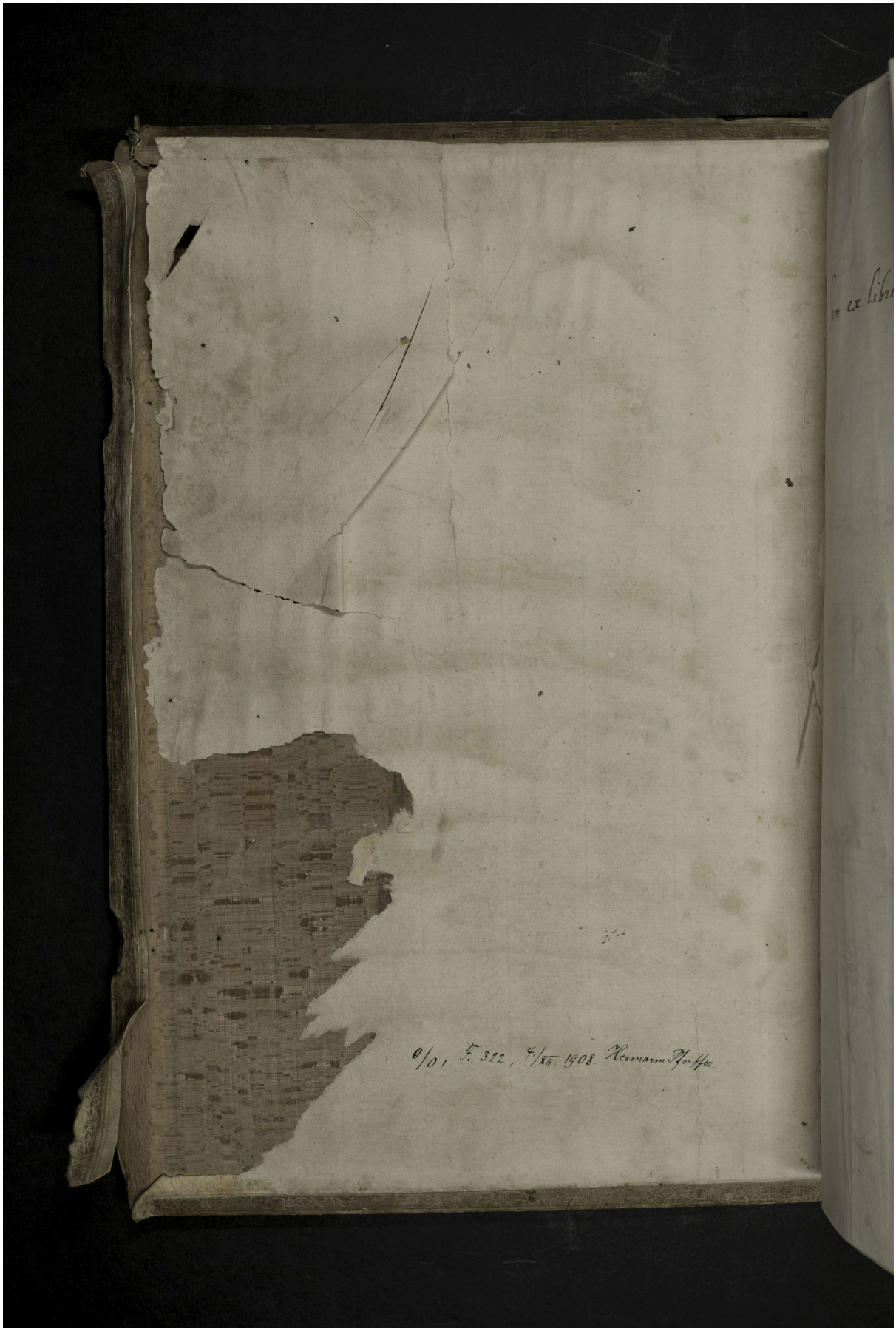Quelle: https://manuscripta.at/?ID=894
Copyright: Klosterneuburg, Augustiner-Chorherrenstift