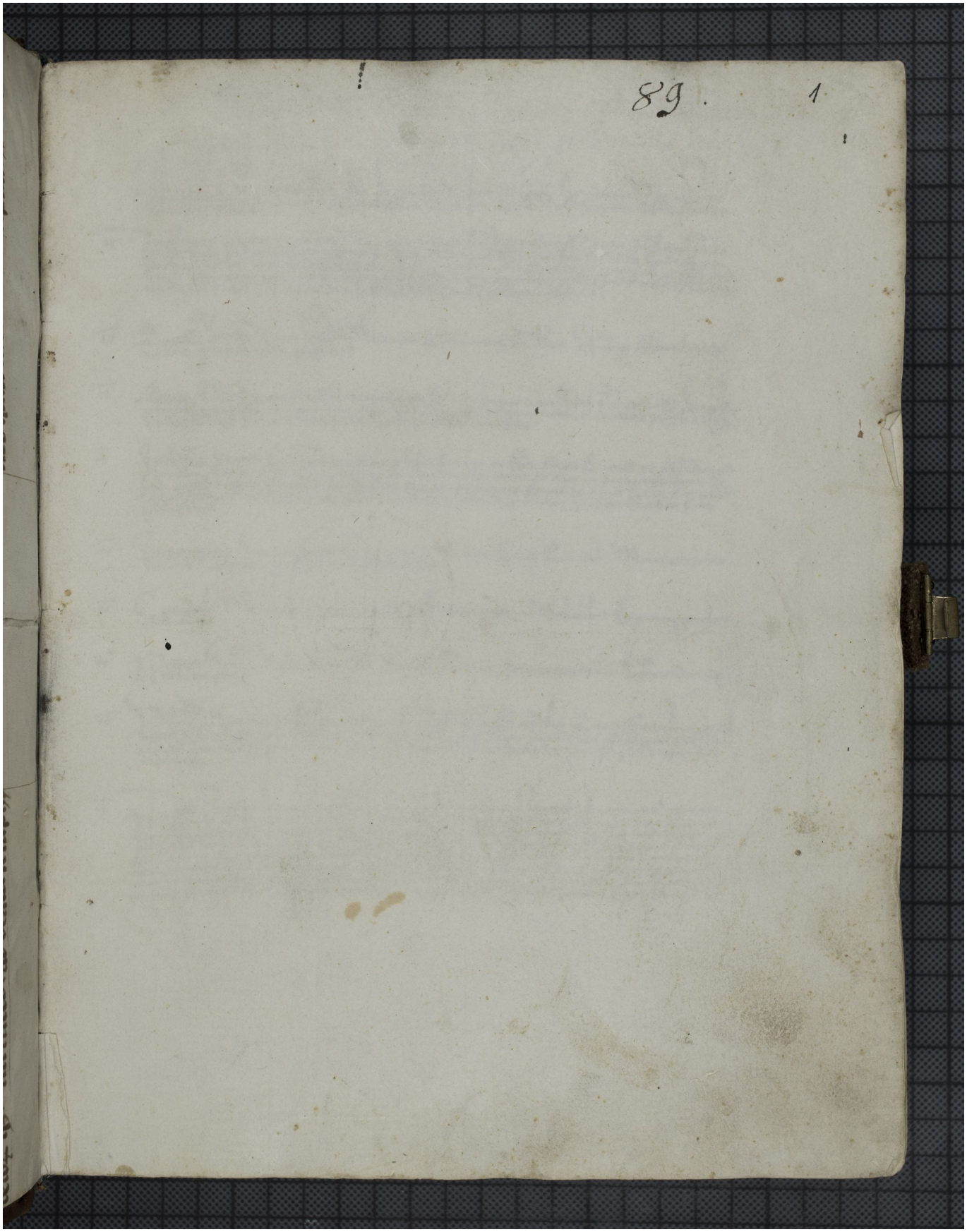Quelle: https://manuscripta.at/?ID=896
Copyright: Klosterneuburg, Augustiner-Chorherrenstift