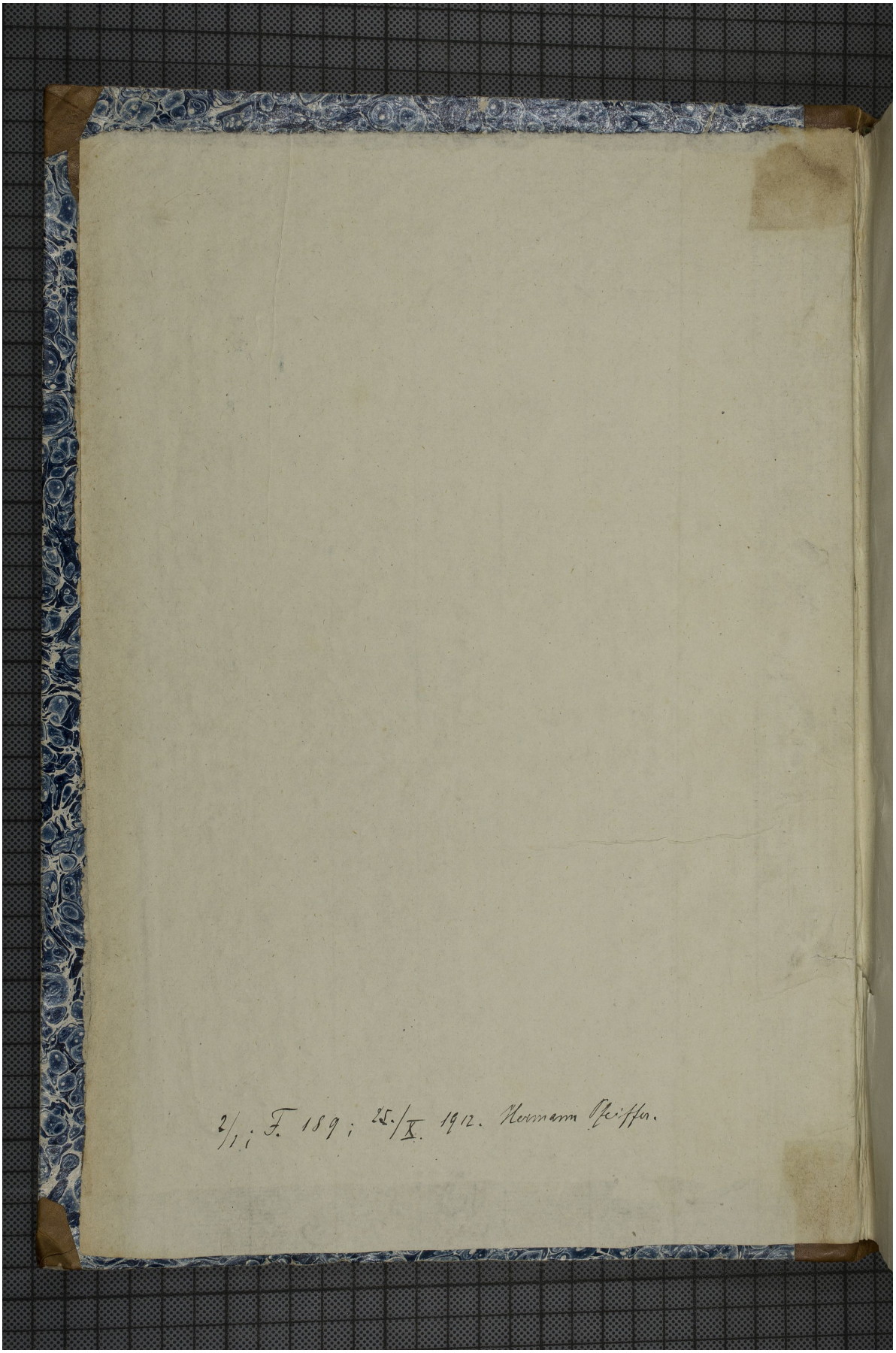Quelle: http://manuscripta.at/?ID=901
Copyright: Klosterneuburg, Augustiner-Chorherrenstift