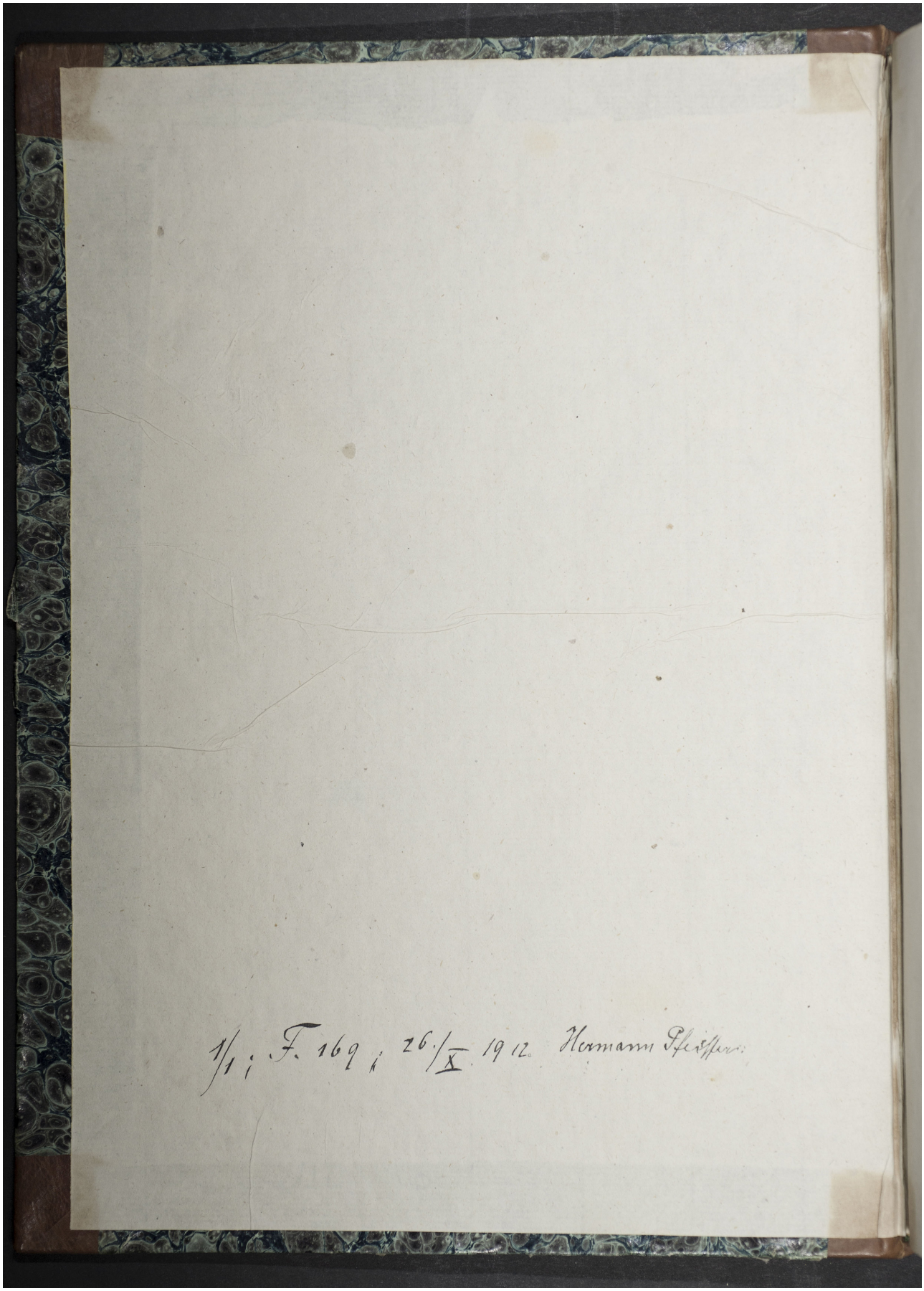Quelle: https://manuscripta.at/?ID=902
Copyright: Klosterneuburg, Augustiner-Chorherrenstift