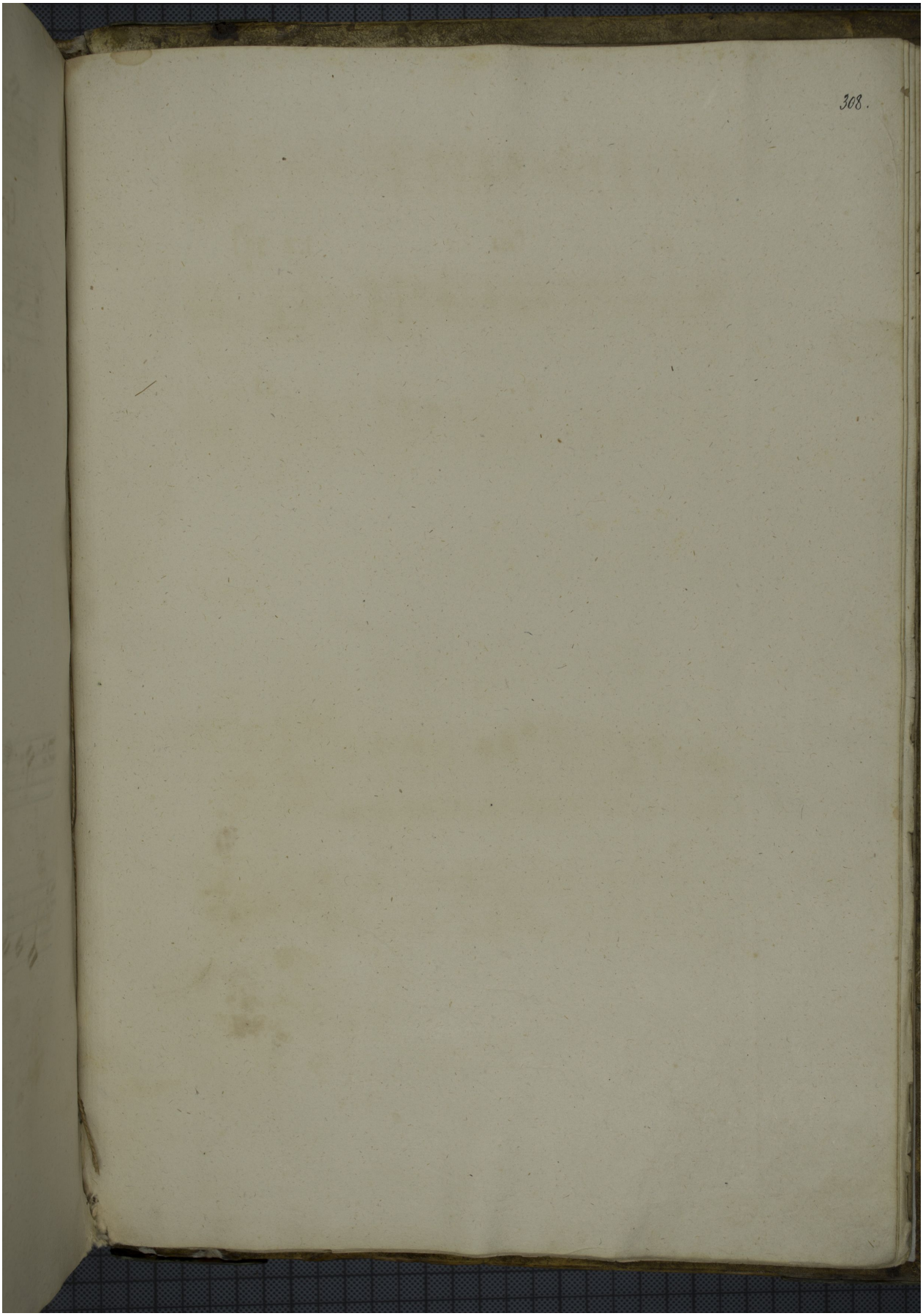Quelle: http://manuscripta.at/?ID=906
Copyright: Klosterneuburg, Augustiner-Chorherrenstift