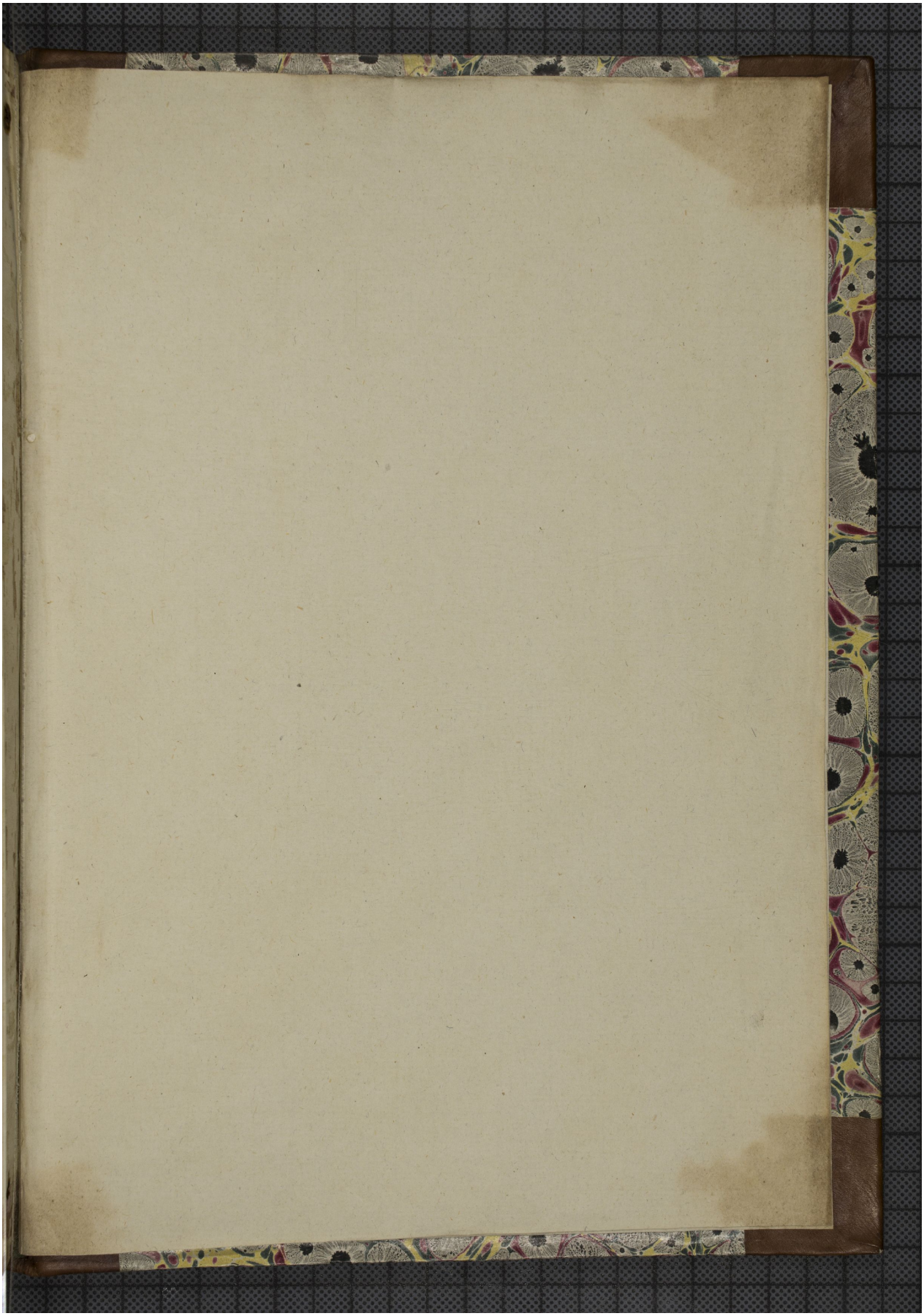Quelle: https://manuscripta.at/?ID=907
Copyright: Klosterneuburg, Augustiner-Chorherrenstift