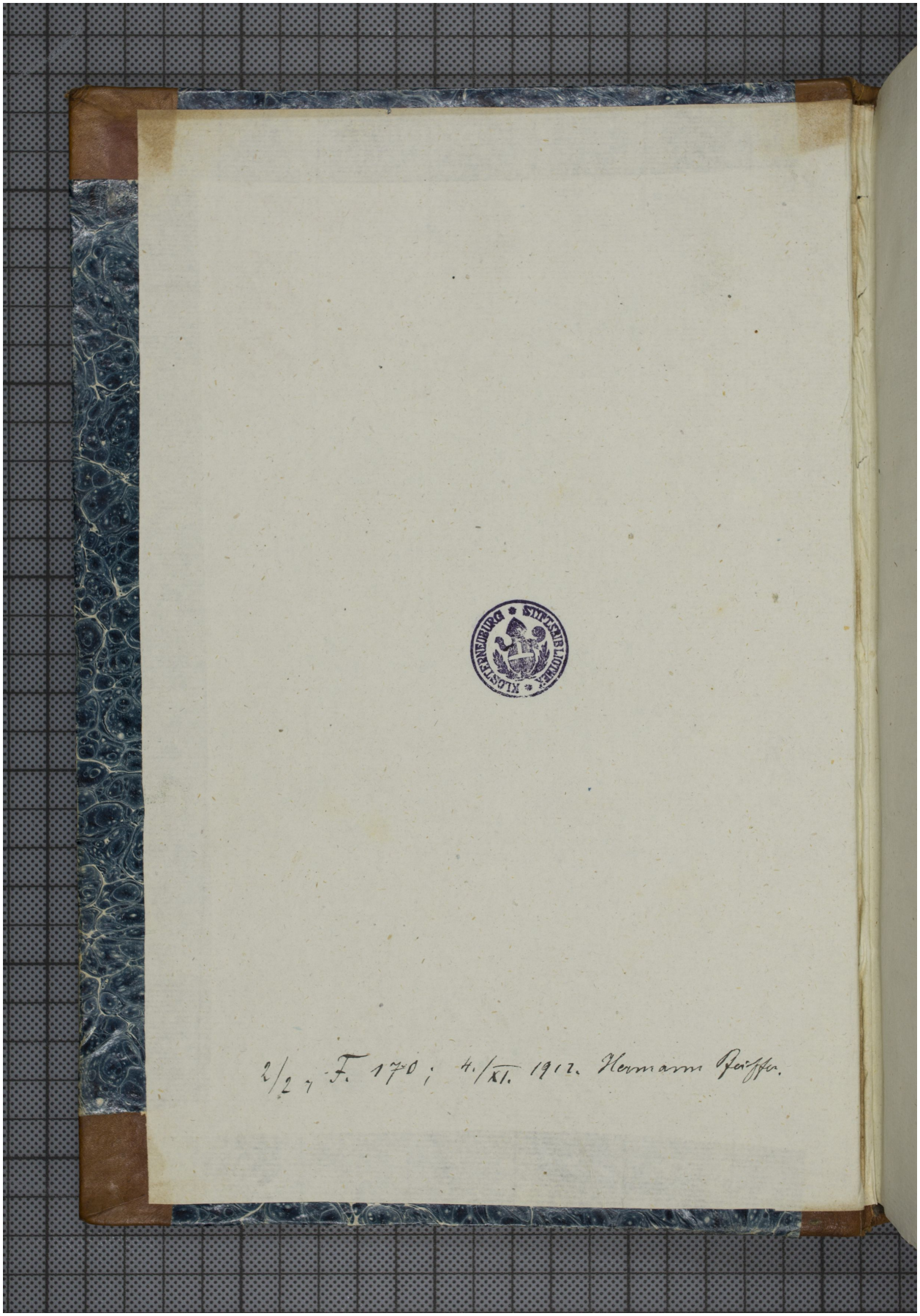Quelle: https://manuscripta.at/?ID=911
Copyright: Klosterneuburg, Augustiner-Chorherrenstift