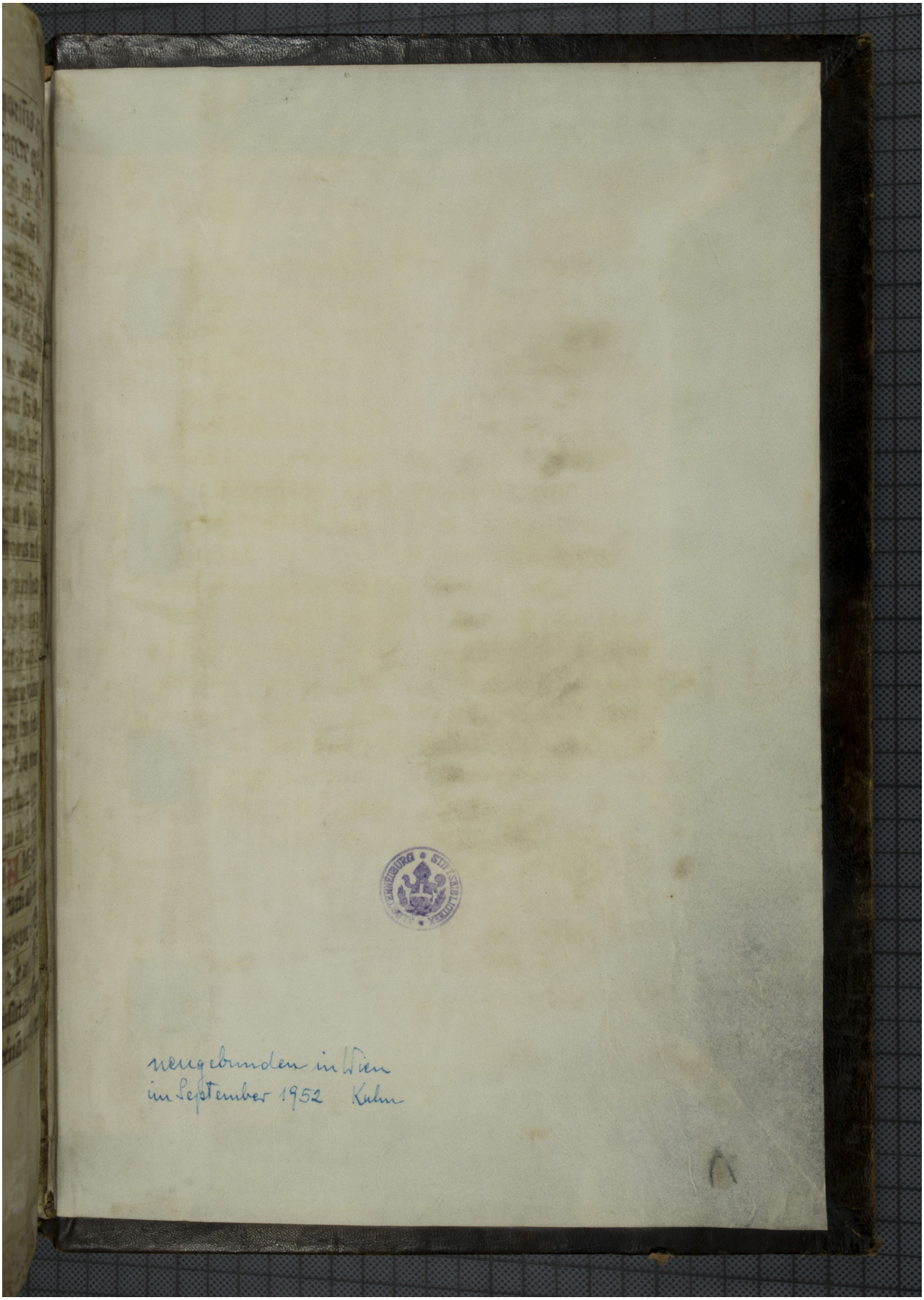Quelle: http://manuscripta.at/?ID=917
Copyright: Klosterneuburg, Augustiner-Chorherrenstift