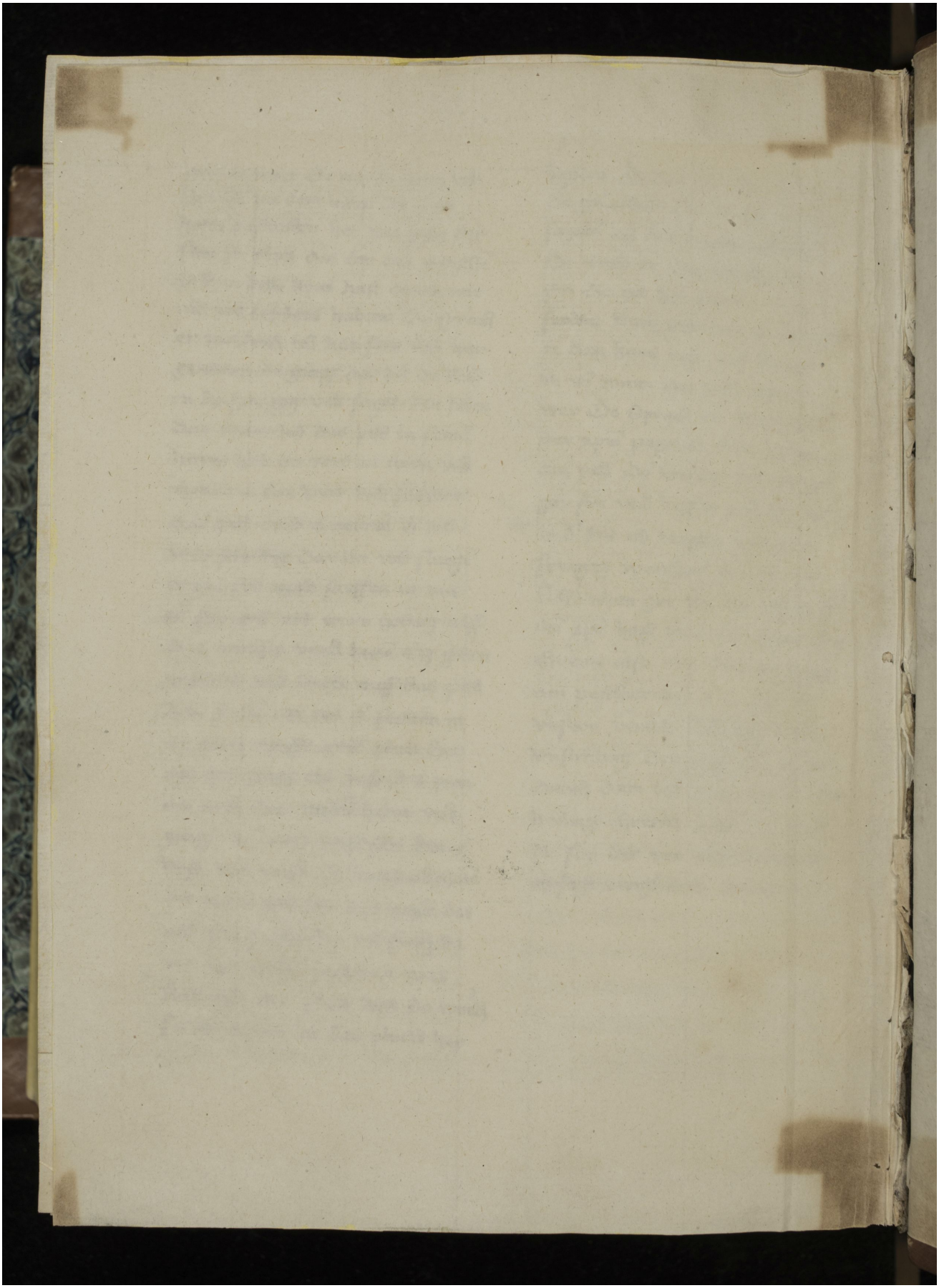Quelle: https://manuscripta.at/?ID=919
Copyright: Klosterneuburg, Augustiner-Chorherrenstift