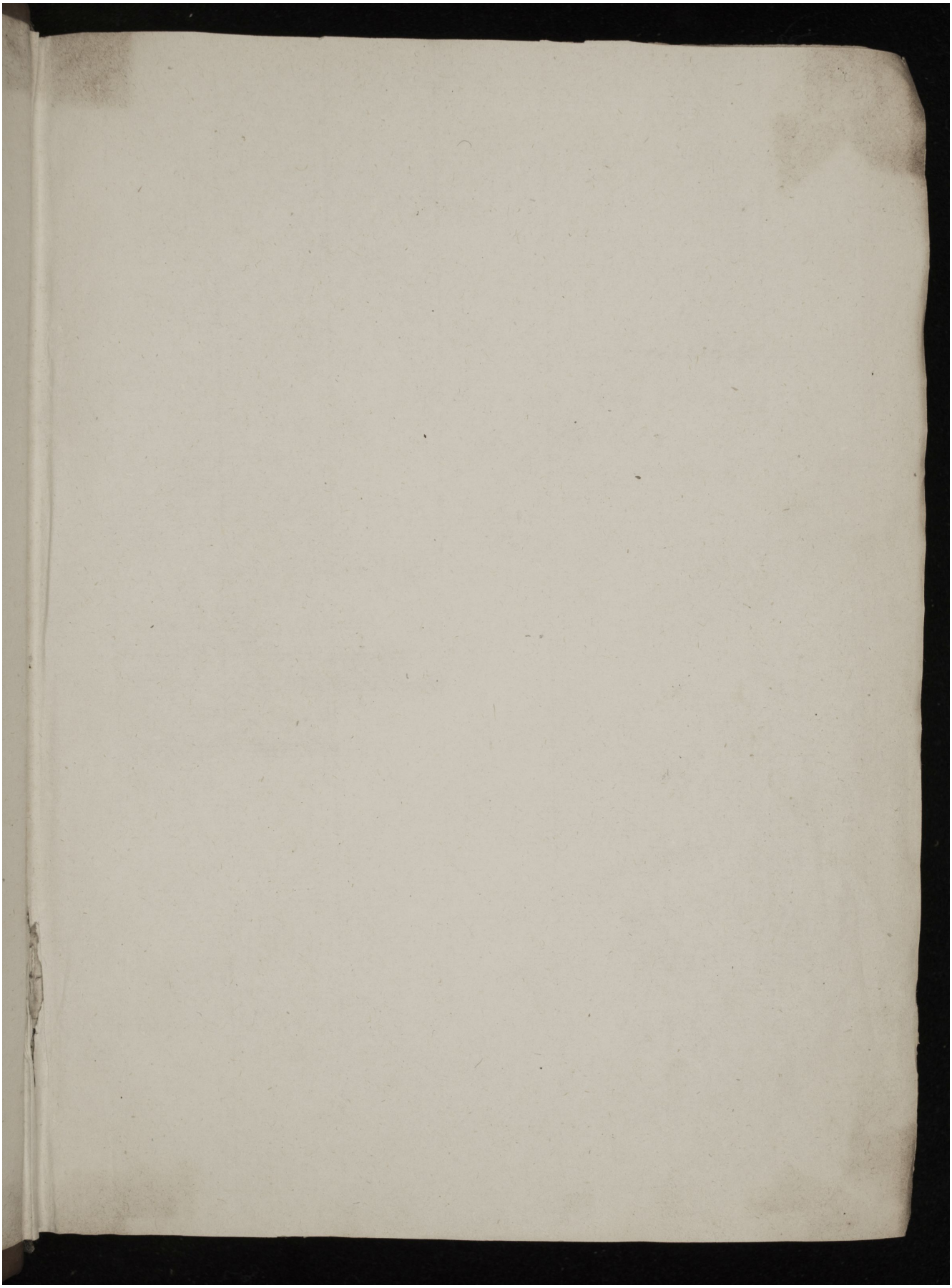Quelle: https://manuscripta.at/?ID=921
Copyright: Klosterneuburg, Augustiner-Chorherrenstift