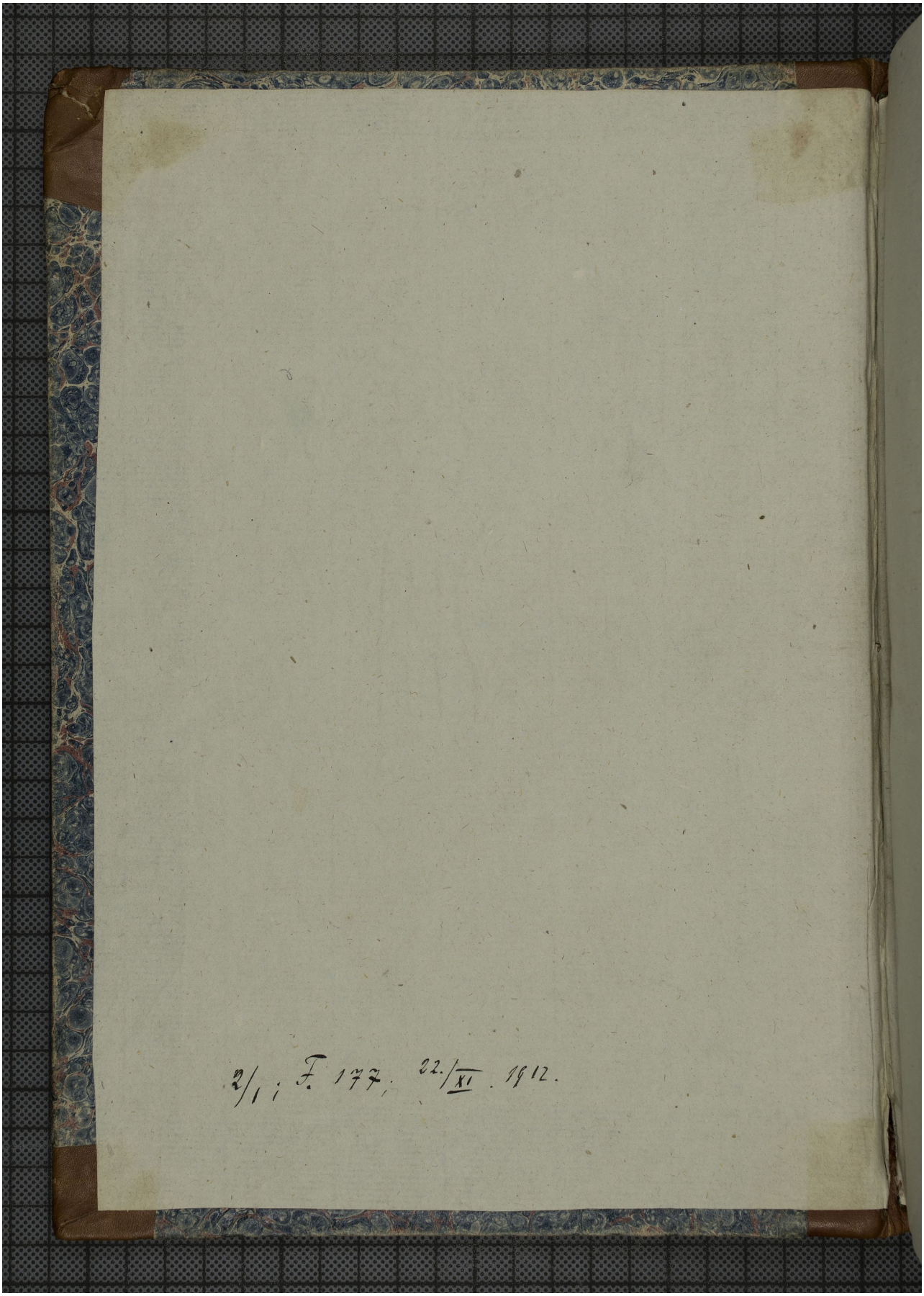Quelle: http://manuscripta.at/?ID=922
Copyright: Klosterneuburg, Augustiner-Chorherrenstift